PART I.
Pages 1 to 8.

The Los Angeles Sunday Times.

EIGHTH YEAR. LOS ANGELES, SUNDAY, JUNE 2, 1889.—TWELVE PAGES. PRICE: {Single Copies 5 Cents. By the Week. 3 Cents.

Amusements.

PEOPLE'S THEATER.
NORTH MAIN ST., NEAR FIRST.
DOYLE & ISAACS.....Proprietors and Managers

GRAND MATINEES!
Saturdays and Sundays at 2 o'clock p.m.

—COMMENCING—

Saturday Evening.....June 1st

Bartley Campbell's Masterpiece,

THE GALLEY SLAVE!

POPULAR PRICES.....15c, 25c, 35c
Family Matinees, 15c and 25c.

☞No extra charge to reserve seats. Tickets on sale daily from 10 a.m.
Doors open at 7:30 p.m.; performance at 8.

GRAND PICNIC,
BENEFIT OF THE
FREE LABOR EXCHANGE,
Sunday.....June 2, 1889,
—AT—
WASHINGTON GARDENS,

Under the auspices of a committee of 200 citizens chosen from the various Labor, National and Benevolent Societies.

Thousands of people will be present on this occasion, to testify their appreciation of this worthy enterprise, to raise a fund for the proper maintenance of the FREE LABOR BUREAU as a permanent institution in the city.

[This space donated by the Times-Mirror Co.]

$500 worth of prizes.
$200 worth of printing donated to this picnic by newspapers and merchants.

PROGRAMME:

Two Monster Military Bands!
Dancing from 11:30 a.m. till 12 p.m.
Maypole Dance by 36 Beautiful Ladies.
Baby Show at 2 p.m., free to all babies under 1 year.
Fan Drill by 24 Girls in Oriental Costume.
Running Races, Sack Races, Egg Races, Jumping, etc.
FIREWORKS IN THE EVENING.

40—PRIZES—40

Let every one attend. If you cannot go, buy a ticket anyway.

ADMISSION:
Gents, 50 Cents.....Ladies, Free

THE NATATORIUM,
A Swimming Bath,
FORT STREET, BET. SECOND AND THIRD,
Adjoining New City Hall.

Basin 30x84 ft.; water heated by steam. Open day and evening; Sundays close at 6 p.m. Admission, 25c and 35c. Plain hot baths, in fine porcelain tubs, at all hours, for ladies or gentlemen, 25c. Every Tuesday, from 7 to 10 p.m., ladies' and gentlemen's night; no gentleman admitted without a lady. Spectators free.

VIENNA BUFFET,
Corner Main and Requena Sts., Los Angeles, Cal.
FIRST-CLASS ENTERTAINMENT AND
CONCERT
Every Evening, Commencing at 7:30,
By the Vienna Ladies' Orchestra, under
Miss JULIA VON BRIESEN.
FIRST-CLASS AUSTRIAN KITCHEN.

Special Notices.

☞DIVIDEND NOTICE—THE Times-Mirror Company, by its Board of Directors, at a meeting held at the Times Building on Saturday, May 25, 1889, declared a dividend of twelve (12) per cent. ($120 per share) on its capital stock, amounting to a total of $7200, payable in cash at the office of the company on the 1st of July, 1889. Certificates are now ready (for delivery to stockholders. H. G. OTIS, Pres. W. A. SPALDING, Secretary.

☞WANTED—THE LADIES TO know that Mrs. Dosch has received from the East 800 new hats and bonnets of the latest styles, which will be sold at cost, wishing to quit business by July 4th. 12½ S. MAIN ST. 6-20

☞NEWSDEALERS AND SCHOOL directors; Scratch-pads for sale at this office.
7 inches by 9 inches, $4.00 per 100.
8 1-2 inches by 8 inches, $3.15 per 100.
4 inches by 5 1-2 inches, $1.75 per 100.

☞NOTICE TO BRICKLAYERS AND plasterers—We are now selling a superior article of lime at the Tehachepi Star Lime Depot, corner of Alameda and Jackson sts., for $1.40 per barrel. R. N. MELTON, manager.

☞SECOND-HAND BOOKS WANTED FOWLER & COLWELL pay cash or exchange. 11 W. Second st., bet. Main and Spring.

Rooms and Board.

116 S. HILL ST., NEAR THE CORner of Second st., right in town, fine rooms, $10 per month and upwards; large parlor, dining-rooms and bathrooms; board $5 per week; table boarders accommodated; everything strictly first-class. References given. 7-1

ELEGANTLY FURNISHED ROOMS, single or en suite; hot and cold water, private baths, gas, electrical service, location unsurpassed, home table, milk, eggs, vegetables, fresh from home farm; rates by week or month extremely low; 50 minutes from Los Angeles, 8 daily trains. W. M. WALKER, St. George Hotel, Fullerton. 6-18

TO LET—QUIET, PLEASANT ROOMS with board, for an invalid; best of care given and good nursing. Address T. J. N., Box 77, Santa Monica.

CHEAPEST ROOMS IN THE CITY AT the NORWOOD, cor. Hill and Sixth sts., opposite park; rooms newly furnished; board if desired. 10

TWO FURNISHED ROOMS WITH board, at summer rates. 833 OLIVE ST. 4

Lost and Found.

FOUND—IN IVY STATION, BALlona township, Los Angeles county, Cal., there is a cow and calf of a dark cinnamon color. The party that will be able to prove ownership of the same, and will also pay all the costs, will receive said cow and calf on the property of the undersigned. County of Los Angeles, May 28, 1889. C. C. DE CORONEL. 7-1

LOST—$2 REWARD FOR THE REturn of a subscription book of no value to any one but the owner, on the return of same to TIMES OFFICE. Name of owner is stamped several times on the inside of the book. 4

LOST—YESTERDAY AFTERNOON, A small, open-faced, chatelaine watch, with charm; charm has initials C.E.J.; leave at 406 S. MAIN ST., and get reward. 3

LOST—A BLUE SCOTCH TERRIER dog; $5 reward will be paid if returned to 429 S. MAIN ST. 5

FOUND—GOLD RING. CALL AT TIMES OFFICE and describe property. 4

Brokers.

NEUSTADT & PIRTLE, 27 W. SECond st., Burdick building, Los Angeles, Cal., dealers in stocks, bonds, mortgages and other securities. Money to loan on approved real estate and collateral security. Real estate and insurance. References: First National Bank, Southern California National Bank.

Wants.

Wanted—Miscellaneous.

WANTED KNOWN — PORTRAITS and pictures framed cheap at 231 S. SPRING ST. 6-28

CHEAP STORAGE FOR HOUSEHOLD goods, sewing machines, etc., and money loaned on same, at 148 S. SPRING ST.

WANTED—SECONDHAND FURNIture, carpets, stoves, etc. S.W. CORNER FOURTH AND FORT STS.

WANTED—A HORSE FOR ITS KEEP; very light work. Inquire G. G. WICKSON & CO., 251 N. Main st. 3

WANTED—TO BUY A CHEAP SINgle rig. Address C. A. B., TIMES OFFICE. 3

WANTED—PICTURES TO FRAME; cheapest place at BURNS'S, 411 S. Main.

Wanted—Situations.

WANTED—GENTLEMAN AND wife are willing to take charge of a house and grounds, cottage preferred, during absence of owner for the summer months; best of references given. Address E. S., TIMES OFFICE. 3

WANTED—SITUATION BY A first-class cook in a boarding-house or private family, city or country. Call on or address 36½ S. SPRING ST., room 6. 3

WANTED—LADIES WISHING dressmaking done in their homes please call at 238 S. HILL ST., near Fourth. 6-28

Wanted—Help.

WANTED—YOU TO REMEMBER if you desire superior help, male or female, call on or address MARTIN & CO., 21 W. First st., Telephone 809. Largest and best-conducted agency in Southern California. We want for Monday, man waiter, $40; ranch foreman; cook, $50 and room; wood-choppers; buggy-washer; young man for ranch, $15, etc.; man to drive 4-mule team, $35, board, etc., steady work; boy for bakery; dishwasher, $7.50 a week and room; dishwasher, $5 a week and room; colored cook for lunch-counter, $6 a week; butter-maker, $40, etc.; second cook, $11 a week, etc.; ranch hand, $26 a month; ranch hand, $1.25, etc.; boy, $4 a week; machine blacksmith; camp blacksmith, $50, board and room; 2 quarrymen; good engineer; cook, $10 a week and room.

LADIES' DEPARTMENT—Chambermaid, $20, etc.; waitress, $20, etc.; house girl, 3 in family, $15; small girl, $8 a month; house girls for Colton and Santa Paula, railroad fares paid; waitress, $5 a week and room; family cook, $30, etc.; good house girl, $25, 4 in family; woman to wash dishes, $20, room and board; girl as waitress, not much expended, $15 a month; colored girl as waitress, $15 and room; waitress for seaside, $15 and room; waitress, seaside, $20 and room; 5 Swede girls; 3 German girls; 13 house girls, $15, $20, $25 and $30, city and country. If you wish work do not give up until you call on or address us.

$75 TO $250 A MONTH CAN BE made working for us. Agents preferred who can furnish a horse and give their whole time to the business. Spare moments may be profitably employed also. A few vacancies in towns and cities. B. F. JOHNSON & CO., 1009 Main st., Richmond, Va. N. B.—Ladies employed also. Never mind about sending stamp for reply. Come quick. Yours for biz, B. F. J. & Co.

WANTED—HELP FREE; MAN FOR grocery; produce salesman; printer's boy; 10 teamsters; 4 ranchmen; a licensed marine engineer; also 5 girls for housework; 9 sales-women; 4 girls for general housework; 2 sales-women in store; laundress; chambermaids, and many other situations. E. NITTINGER, 15½ N. Spring. 2

WANTED—GIRL TO DO HOUSEwork; references asked and given; $15 per month and good home. Flower street between Brooklyn and Walnut Drive. E. J. VALENTINE. 3

WANTED—A FIRST-CLASS GARdener, who understands the care of horses; none others need apply. W. F. OBEAR, Pasadena ave., three-quarters of a mile north of Arroyo bridge. Apply from 2 to 5. 3

WANTED—AGENTS IN EVERY town in Southern California to sell the Popular Educational Games. BAILEY & KELLOGG, room 97, Wilson block, corner First and Spring sts. 5

WANTED—SITUATIONS IN PRIvate families or hotel for 5 girls recently from the East. Apply at MISS QUINLAN'S, room 14, Postoffice building. 3

WANTED—AGENTS. SOUTHERN California Mutual Benevolent Association. Liberal commissions. Room 20 PHILLIPS BLOCK.

WANTED—A THOROUGHLY COMpetent nurse to take care of children, a few miles in the country. Apply 146 E. TWELFTH ST. 2

WANTED—I HAVE A GOOD TRADE. I want a cook that knows his business as such, with a little money, and he can make it more. Address F 29, TIMES OFFICE. 2

WANTED—A CANVASSER TO work in the country on commission for a business that will pay a good salary. Address C. H., TIMES OFFICE. 3

WANTED—VARNISHER, FINISHER. Inquire at once at H. BOHRMANN, Mantel Manufactory, 414 S. Spring st., bet. Fifth and Sixth sts. 5

WANTED—A GOOD GIRL FOR GENPAR

WANTED—GOOD WASHER (NO children) to take 2-room cottage, paying part rent in small family washings. Apply 437 BEAUDRY ST., head of Sixth. 3

WOMEN'S EMPLOYMENT BUREAU, now open for all kinds of labor and agencies. Parties wishing the best of help please call upon MRS. HORTON, 16 S. Spring st. 6-16

WANTED—LADY AGENTS; NEW designs; ladies' and children's Furnishing Good; Stamp for catalogue. CAMPBELL CO., 484 Randolph st., Chicago.

LADY AGENTS AVERAGE OVER $40 a week with my grand new rubber undergarment. Address MRS. E. F. LITTLE, Chicago, Ill. 28

WANTED—TWO FIRST-CLASS quarry-men. Apply on Monday at room 87, PHILLIPS BLOCK, Spring st. 3

FIRST-CLASS GERMAN AND ENGLISH EMPLOYMENT OFFICE, No. 49 Ducommun st. 30

WANTED—HELP FREE; 15 MALES, 1 boy, 12 females of all kinds, 15½ N. Spring st. Established 1880. E. NITTINGER. Tel. 113.

WANTED—HELP FREE; 25 MALES, 2 boys, 14 females of all kinds, 15½ N. Spring st. Established 1880. E. NITTINGER. Tel. 113.

WANTED—A GOOD COOK, WOMAN preferred. Apply at THE WEID, corne rof Main and Eighth sts. 4

WANTED—A GOOD BLACKSMITH at UNION IRON WORKS, E. First st.

Wanted—Real Estate.

WANTED—TO BUY 20 OR 30 FEET on Spring, Fort or Main sts., this side of Sixth, and pay for the same in gilt-edge, finest mortgage liens, some cash and clear, inside residence lots. Send description and price. W. G. KRUTZ, JR., 132 W. First st. 4

WANTED—A LOT 60x165 FEET ON either Grand ave., Olive or Hill, between Eighth and Eleventh sts., west side; must be cheap; will pay cash. Call at 737 S. Fort st., between 1 and 6 p.m. 3

WANTED—TO BUY A GOOD LOT in the Bonnie Brae tract for cash; price must not exceed $1250 to $1400. PURCHASER, Times office. 4

I HAVE PURCHASERS FOR BARgains in city property; give me your property to sell. W. W. WIDNEY, 21 W. First st. 6-28

WANTED—A LOT IN THE MONtague or Dimmick tract, cheap for cash. J. C. OLIVER, 5 S. Fort st. 2

Wanted—To Rent.

WANTED—TO RENT 2 HOUSES, one of 5 or 6 rooms, and one of 7 to 10 rooms; both must be convenient to street car. J. C. OLIVER, 5 S. Fort st. 2

WANTED—TO RENT OR BUY A 10 or 20-horse-power engine and boiler. Apply at room 87, PHILLIPS BLOCK, Spring st. 4

WANTED—BY A GENTLEMAN AND wife, 4 furnished rooms and bath, complete for housekeeping; must be close in. A. W., TIMES OFFICE. 3

WANTED—TO RENT FOR A TERM of years, storeroom on Spring st., between Temple and Third; rent must be reasonable. Address P. O. Box 626, CITY. 3

WANTED—FURNISHED COTTAGE or part of well-furnished house in good locality. Address F 27, TIMES OFFICE. 2

WANTED—TWO 5 OR 6-ROOM COTtages, furnished. SAM N. OSBORNE, 16 S. Main st. 8

Wanted—Miscellaneous.

WANTED—TO EXCHANGE FINE improved ranch, unincumbered, or choice piece of improved property near center of the city, for vacant lot or lots on Main, Spring or Fort sts., bet. Temple and Sixth sts.; party will pay reasonable cash difference or assume mortgage; also have kash kustomer for lot on Spring or Main sts. BEN E. WARD, 48 N. Spring st. 6-28

WANTED—TO RENT, SELL OR EXchange acreage near Los Angeles, improved or unimproved; no incumbrance. Address room 5, NO. 149 HILL ST. Will rent furnished or unfurnished. 2

WANTED—MORE MONEY TO LOAN. Central location, large acquaintance, many applications. RUSSELL & NARAMORE, 6 S. Spring st., room 1, new Wilson block.

WANTED—NOW, ALL KINDS OF furniture and store fixtures for spot cash and highest prices, at RED RICE'S, 328 and 330 S. Spring st. Telephone 555.

WANTED—SECOND-HAND FURNIture, Stoves, Carpets, etc.; highest cash price paid by SANTELMAN & COLGAN, 139 E. First st.

WANTED—GRAIN, FURNITURE and merchandise of all kinds to store at SANDERS' WAREHOUSE, 147 to 157 San Pedro st., between Second and Third; telephone 162.

GOOD ALFALFA PASTURE FOR horses, at WARD'S RANCH, near Florence Station; no wire; terms reasonable. 6-2

For Additional Classified Advertisements, See Second Page.

MOST AWFUL!

A Disaster Without Parallel in America.

From 8000 to 10,000 Lives Lost.

FIVE HUNDRED BODIES RECOVERED

The Population of an Entire Valley Annihilated.

ACRES OF WRECKAGE AND CORPSES

Entire Families Swiftly Swept to Destruction.

A HORRIBLE HOLOCAUST,

Hundreds Burned Alive on the Floating Debris.

THE BANKS STREWN WITH DEAD.

A Drowning Woman Gives Birth to a Child.

DYING WRETCHES ASKING FOR HELP

Great Distress Among Survivors—Bitter Feeling Against Lake-owners—Help Coming Forward.

JOHNSTOWN (Pa.), June 1, 10:40 p.m.—[By the Associated Press.] Most of the accumulation of buildings which were swept away by the angry waters to the Pennsylvania Railroad bridge, piled up fully 50 feet high, have burned to the water's edge. Before the buildings took fire many people, dead and alive, were taken from them, and in several instances the unfortunates were so wedged in that it was necessary to chop their legs off to release them. The Catholic Church was [illegible] this afternoon, and a number of people who [illegible] the roof when the structure took fire, and all of them were consumed in the flames. The damage is as yet beyond estimate, regardless of the great loss of life. The PennsylvaniaR ailroad's loss will be enormous.

THOUSANDS HAVE PERISHED.

SAND HOLLOW (Pa.), June 1.—The first reports of the loss of life were entirely too low. It is believed that at least 8000 persons have perished. Of these 700 or 800 were burned in the fiery furnace at the viaduct. Two thousand coffins have been ordered for bodies already rescued.

DISASTER IN DETAIL.

The Worst Tidings Confirmed—Thousands Burned or Drowned.

SAND HOLLOW (Pa.), June 2, 1 a.m.—[By the Associated Press.] The first accounts sent out of the Johnstown disaster are far below the estimates now placed upon the extent of the calamity, and instead of 2000 or 3000, it is probable that the death list will reach 8000—many say 10,000.

It is now known that two passenger trains, two sections of the day express on the Pennsylvania Railroad, have been thrown into the maddened torrent and the passengers drowned. These trains were held at Johnstown from Friday at 11 a.m., and were lying on the siding between Johnstown and Conemaugh station.

THE AWFUL TORRENT.

came down the narrow defile between the mountains a distance of 9 miles, and with a fall of 300 feet in that distance, sweeping away the villages of South Fork, Mineral Point, Woodvale and Conemaugh, leaving but one building standing, a woolen mill, where but an hour before had stood hundreds, and dashing on with the roar of a cataract and speed of the wind upon the fair city of Johnstown, on the plain at the foot of the hills, nestling among the mountains like a jewel in the diadem. The great Gautier steel works sat on this plain, and the city was below it, the railroad tracks bounding it at the base of the mountains on the north. Here is where the trains were standing when the tide of water, like a catapult, came down upon them with such resistless force that the heavy trains, locomotives and all, were overturned and swept down the torrent and lodged against the great stone viaduct along with 41 locomotives from the Johnstown roundhouse, heavy machinery and ponderous frame work of the Gautier mill, the accumulated débris of more than a thousand houses, furniture, bridges, lumber, drift and human beings. The low arches of the stone viaduct were choked up immediately, and the water backed over the entire level of the valley upon which the city stood to a depth of what from the water works was indicated at about 38 feet. In the great sea thus formed thousands of people were struggling for life.

The survivors, many of whom tell of most thrilling escapes, from the collection of débris, house-roofs, car-doors and planks, seek the banks and gaze with a stupor born of paralyzation of their mental faculties from the fright and horror they have been subjected to.

SCENES OF HORROR.

The scene today is one of the most harrowing possible for the imagination of man to conceive. The accumulated drift was gorged up at the viaduct to a height of 40 feet, and then took fire from the upsetting of a stove or lamp. Then were strong men made sick at the sight. As the flames roared among the dry timber of the floating houses, human bodies were seen pinioned between house-roofs, locomotives, iron beams, freight, passenger, Pullman and baggage-cars. The greedy flames licked with haste their diet of human flesh. The scene was horrible beyond description. Human beings, from infancy a few days old to the wasted figures of age, were burned before the eyes of beholders, and no rescue from such a fate was possible. Strong men turned away with agonized expressions, and women shrieked in horror at the scene.

THE DEAD BODIES

have been computed at not less than 8000, and the number may even exceed this estimate. This seems incredible, but until the waters will have abated and the work of removing the dead from the tremendous mass it will be impossible to tell how many lives have been lost.

The Associated Press correspondent was the first man to cross Johnstown proper, by means of a basket suspended from a cable. Once over, he found the scenes magnified in their horrors. Here were the residences of the little city's most wealthy and intelligent people. Here were found the bodies of many of the most prominent citizens and those of their entire families. Cinder, Market, Main, Locust and Washington streets had been swept clean and bare of all buildings of whatever character, and their inhabitants seemed to have fled into the streets at the first warning of danger and rushed to their death, for those who remained in their houses had an opportunity to flee to the upper stories.

When the houses were frame they were floated from their foundations and many persons were saved.

LOSS OF LIFE EVERYWHERE.

The Hotel Hulbert, a brick building, had had 65 guests, and 63 of them were killed by the falling in of the floors and walls. The Morell library and schoolhouse, Alma Hall, general stores and offices of the iron company and one other brick building are all of probably 2000 buildings that have not been floated from their foundations or caved in.

The stone viaduct was 40 feet high from the river bed at low water, and over this the water rushed in resistless flood. On this or the west side are the Bessemer and rail mills of the Cambridge Iron Company. Although warned to flee to the hillsides, many of the men, resting in fancied security, loitered about the mills and were engulfed in an instant. Today their bodies are strewn along the Conemaugh and Allegheny Rivers, and are being caught as far down the Ohio River as Rochester.

Below the mills is Cambria, a borough in which reside probably 2000 people. The scenes here are but a repetition of other parts of the flood-wasted city. In St. Columbia's Church, a new structure which has been flooded to a depth of six feet in the auditorium, the water has receded and the floor was covered with slimy ooze to a depth of seven or eight inches. On boards stretched along the top of pews were 30 bodies which had been snatched from the stream by Father Thomas Darlin and some of his parishioners, whom he had impressed into service. While in the awful

PRESENCE OF THE DEAD

the Associated Press representative saw Joseph Smith, a man of extraordinary size and strength, enter. He said not a word but quietly went from corpse to corpse lifting the stained and mud-covered coverings of the dead. At last he came to the corpse of a child about 9 years old, his daughter. He looked at the swollen and blood-stained features a moment, then with a [illegible] of agony cried, "My Maggie, my [illegible] and with [illegible] giving expression to cries of grief. The man took his child and went with it to what had been his home. He placed the corpse beside those of his wife and two other children, all of whom had been drowned.

It is impossible to narrate the many pathetic incidents that occurred on all sides.

BORN ONLY TO DIE.

At Morrell 43 bodies were laid out waiting to be identified. Eight of them were children, one that of a child which a physician said had been born while the mother was fighting for her life in the raging flood.

At Ninevah, nine miles distant, 106 bodies, mostly women and children, were laid out in a saw-mill, and additions were being made by wagon loads at a time, which were being picked up upon the meadows over which the great tide had surged in its furious course. Many were found with their hands clinging tenaciously to branches of trees and shrubs.

In one case a young couple were found locked in each other's arms. In another case a mother was found with a child clasped in each arm, and held closely to her bosom. There is no possibility of telling just who has been lost, as thousands are missing.

The number of people who are visible from the banks are so few in contrast with the population of the various little boroughs which constitute the city that the question

"WHERE ARE THE PEOPLE?"

is being asked on all sides. The impression is gaining that the disclosures to come when the gorge is searched, which is now burning over an area of several acres, are yet more ghastly. The awfulness of the scene defies language to depict, as it defies imagination to conceive. Without seeing the havoc created no idea can be given either of the area of desolation or the extent of the damage. The people of Johnstown are

ACTUALLY STARVING.

Men who were yesterday worth half a million dollars are today actually penniless, suffering for the necessaries of life. A loud cry of distress is being sent up from the entire city, and this doleful plea should meet with prompt response.

Millions cannot repair the damage, and the desolation covers miles of territory.

FIVE HUNDRED BODIES RECOVERED.

The number of bodies thus far recovered is about five hundred. How many lie beneath the great bed of fire underswept by the raging torrent the uncovering of the débris can alone determine, but from all appearances there are thousands. The agonized cries and lamentations of friends who have not been able to learn any tidings of their loved ones are most deplorable and pathetic. When a form was seen to drop down deeper into the flames from the burning away of the supports, shrieks pierce the air like a wail from a lost soul.

The condition of the streets is one of unparalleled desolation. Fine thoroughfares in the most densely populated parts of the town are denuded of shops which once were the pride of their inhabitants. Trees have been denuded of their branches, their trunks standing bare and broken, or are uprooted and swept away. It is not exaggeration to say that not a single structure now left within the confines of the city is safe as a place of habitation, and all must be torn down and rebuilt. The gorge has so obstructed the sluice ways of the viaduct that the water does not recede as fast as it otherwise would.

THIEVISH HUNS.

Notwithstanding the dire distress of their fellow-citizens, some Huns were caught purloining garments and searching the pockets of victims of the awful tragedy.

All food supplies have been destroyed, and all places of shelter having been rendered insecure hundreds took refuge on the slopes which surround the city on all sides. The scenes at these camps were pathetic. Little children clustered around their elders crying for food and shivering in the cold mountain air. For 16 hours the little city was cut off from the world, and the tragedies of that awful night can never be told.

ENORMOUS LOSSES.

The Pennsylvania Railroad track to Sang Hollow, nine miles west, were torn out and absolutely washed away for a distance of three-quarters of a mile. The heavy steel rails were twisted about as if they were slender copper wires, and in some instances were broken off by the strain brought to bear on them. One track was swept into the river. The rails and ties of the east track were thrown on top of the west-bound track and in one place they were twisted into a pleat. The stone ballast was washed from between the ties for over a mile and in one place rails, ties and ballast were all swept away and the heavy clay roadbed was beaten as hard as a cemented floor by the force of the current sweeping over it.

PROMPT HELP NEEDED.

Food, clothing and money is needed by the inhabitants of the stricken city. They need shelter also. The citizens of Pittsburgh and Allegheny started a relief fund which is growing rapidly, but the sum needed is more than any one community can give. Food has been forwarded from cities and towns along the lines of the road.

The actual loss of life cannot possibly be ascertained within less than a week or 10 days. The damage done the Cambria iron works and mills is incalculable, and they will have to spend a fabulous sum in repairs before they can resume work, which will not be for several months.

J. G. Gill and 35 men started in a wagon to go up the mountain, and all were drowned by a torrent which overtook them.

Gus McHugh, an engineer on the Pennsylvania Railroad, who lived in Conemaugh, was asleep when the torrent rushed down the valley. His wife was away from home at the time. Her husband and four children were drowned.

SCENES OF DEATH.

WHAT AN ASSOCIATED PRESS CORRESPONDENT SAW.

Corpses Everywhere Visible Along the Road to the Stricken City —Pathetic Incidents— Deeds of Heroism.

By Telegraph to the Times.

NEW FLORENCE (Pa.), June 1.—[By the Associated Press.] The waters are now receding here as rapidly as they rose last night. As the banks are uncovered, the dead are showing up. Already many bodies have been picked up within the limits of the borough since daylight. None have yet been recognized. One beautiful woman, 25 years old, had clapsed in her arms a babe 6 months old. The dead body of a young man was discovered in the branches of a huge tree which had been carried down the stream. All the orchard, crops and shrubbery along the banks of the river are destroyed.

The body of another woman has just been discovered in the river here. Her foot was discovered above the surface of the water. A rope was fastened about it, and is now tied to a tree waiting assistance to land it.

John L. Webber and wife, an old couple, Mike Metzgar and John Forney were rescued near here this morning. They had been carried from home, in Cambria City, on the roof of a house. Seven others were on the roof of the house when carried off. All were drowned. They were unknown to Webber, they having drifted onto the roof from floating débris. Webber and wife were thoroughly drenched and almost helpless from exposure. They were unable to walk when taken from the roof.

[illegible] of the River are crowded with anxious watchers, and with horrifying frequency their vigils are rewarded by the discovery of a dead body. Within the last half hour three floating bodies have been recovered at this point. Hundreds of people from Johnstown and up-river towns are hurrying here in search of friends and relatives swept away in last night's flood. The most intense excitement prevails. Street corners are crowded with pale, anxious people, who tell of the awful calamity with still breath. Bodies are being prepared for burial, but will be held for identification.

Four boys have just come from the river bank above here. They say on the opposite side a number of bodies can be seen lying in the mud; they found the body of a woman on this side.

THE DEAD AT NINEVAH.

R. B. Rogers, Justice of the Peace at Ninevah, wired the Coroner at Greensburgh that 100 dead bodies were found at that place. No one knows, no one can guess, the sickening sight that is expected to be met by correspondents when they arrive at the scene. A report is just received that 20 persons are on the island near Ninevah, and a man and a woman on a partly submerged tree.

The early morning light does not seem to show either hope or mitigation of the awful fears of the night. The Associated Press correspondents drove across the mountains to New Florence, 14 miles from the scene of devastation at Johnstown. The weary, overworked newspaper men who have been without rest and food since yesterday afternoon, and telegraphers who handled messages, are even now preparing for the work of today.

Even here, so far from the washed-out towns, horror is in our midst. Seven bodies have been found on the shore near this town, two in a tree, a man and woman, where the tide carried them. Country people are coming in, in large numbers, telling stories of disaster along the river banks in sequestered places.

John McCartney, who lives in Johnstown, reached here at 4 o'clock. He left Johnstown at 4:30 yesterday and says the scene was indescribable. People had been warned early in the morning to move to the high lands, but did not heed the warning, although repeated a number of times up to 1 o'clock, when the water poured into Cinder street several feet deep. The houses began rocking to and fro, and finally the force of the current carried the buildings across the streets into vacant lots, dashed them against each other, breaking them into fragments. These buildings were freighted with poor wretches who so shortly before laughed at the cry of danger. McCartney says in some cases he counted 51 persons clinging to buildings.

AN ACTIVE PRESS AGENT.

It is impossible to get to Johnstown proper today in any manner except in a rowboat. The only hope is to get within about three miles of Johnstown by a special train or by a hand-car. This will be done by an Associated Press agent within the next hour.

The Associated Press now has the only wire between New Florence and Pittsburgh. A hospital train arrived at 11 o'clock.

There has grown up a bitter feeling among the surviving sufferers against those who owned the lake and dam, and damage suits will be plentiful. It is impossible to tell what the loss of life will be, but at 9 o'clock the Coroner of Westmoreland county sent a message saying 100 bodies were recovered at Ninevah. Sober-minded people do not hesitate to say that 1200 is moderate.

"How can anybody tell how many are dead?" said a railroad engineer this morning. "I have been at Sang Hollow since 11 o'clock yesterday and seen fully 500 persons who were lost in the flood."

J. W. Esch, a brave railroad employé, saved 16 lives at Ninevah.

A HOLOCAUST.

The most awful culmination of the awful night was the roasting of one hundred or more persons in midflood. The ruins of houses, outbuildings and other structures were swept against the new railroad bridge at Johnstown, and from an overturned stove or some such cause the upper part of the wreckage caught fire. There were crowds of men, women and children on the wreck. Their screams soon added to the awful chorus of horror. They were literally roasted in the flood. Soon after the fire burned itself out, others were thrown against the mass. There were 50 people in sight when the ruins parted, broke up and swept under the bridge into the pitchy darkness.

9 p.m.—It is now thought that the property loss in the vicinity of Johnstown will be about $11,000,000. C. W. Hoppenstall of Lincoln avenue, east end of Pittsburgh, distinguished himself by his bravery yesterday afternoon. He was a messenger on a mail train which had to turn back at Sang Hollow. As the train passed a point where the water was full of struggling people, a woman and child floated in near the shore. The train was stopped and Hoppenstall jumped into the water, and in two trips saved both mother and child.

Of the dead nearly 60 have been identified, among whom were:

SOME OF THE DEAD.

James McMillan, superintendent of the Cambria Iron Company's store; his wife, four children and daughter-in-law.

John P. Linton, a leading lawyer, his wife and five children.

Mrs. Thomas Kirlen and two children.

John Nolan and seven of his family.

Dr. George Wagner, wife and three children.

Frank P. Bowman, his wife and two children.

Mrs. Richard Worthington and seven children.

Pearson Fisher, his wife and six children.

Just before reaching Sang Hollow, the end of the main line of the Pennsylvania Railroad is the signal-tower and the men in it told stories of what they saw, so piteous that I could not listen to half of it and command my attention. Here are some little odds and ends of the happenings they told me of: A beautiful girl came down on the roof of a building which was swung in near the tower. She screamed to the operators to save her, and one brave fellow walked as far into the river as he could and shouted to her to guide herself into the shore with a bit of plank. She was a plucky girl, and stood upon her frail support. In evident obedience to the command of the operator, she made two or three bold strokes and actually stopped the course of the raft for an instant. Then it swerved and went out from under her. She tried to swim ashore, but in a few seconds she was lost in the whirling water. Something hit her, for she lay quietly on her back, with her face pallid and expressionless.

Men and women in dozens, in pairs and singly, children, boys, big and little, and wee babies, were there among the awful confusion in the water,

DROWNING, GASPING, STRUGGLING

and fighting desperately for life. Two men on a tiny raft shot into the swiftest part of the current. They crouched stolidly looking at the shores, while between them dressed in white and kneeling with her face turned heavenward was a girl of 6 or 7 years of age. When she came opposite to the operators' tower she turned her face to the operators. She was so close that they could see the big tears on her cheeks and her pallor was as of death. Helpless men on the shore shouted to her to keep up her courage, and she resumed her devout attitude and disappeared under the trees of a projecting point a short distance below. "We could not see her come out again," said the operator and that was all of it.

"Do you see that fringe of trees?" said the operator, pointing to the place where the little girl had gone out of sight. "Well, we saw scores of children swept in there. I believe when the time comes they will find almost a hundred bodies of children in there among those bushes."

Just above New Florence is the little town of Ninevah. It was here that I found the first charnel house. One hundred and nine dead were there, the larger proportion of whom were women. Here it was that [illegible] were found. What had been fertile farms look like worn-out brick-yards. Great trees have been twisted and torn like weeds, and the broken household goods of hundreds of houses line the shores for miles.

GHOULISH DEEDS.

Thieves—those who steal from the dead and unfortunate—have been busily at work robbing trunks, boxes and articles of furniture, and there is nothing worth taking left except lumber. Every now and then ghastly outlines could be seen in the water being swept down the stream. Two miles from the town is the tower of the Pennsylvania Railroad Company, and here it is that the greatest railroad in the world ends suddenly in a river. For more than 1000 feet the entire track is wiped out—rails, ties and even the ballast. North of the track is entirely washed away.

This is the nearest telegraphic point to Johnstown, and the delay in getting off news dispatches has been fairly maddening. The Associated Press representative was first in the field, and was ready with thousands of words of specials, but no wires could be had 11 a.m. until almost 2 p.m. No special trains could be hired. No locomotives were to be bought, and the situation can be appreciated.

THE FLOOD GENERAL.

INUNDATIONS ALL OVER PENNSYLVANIA.

Reports from All Over the State Indicate That Immense Losses Have Been Caused by the Freshets.

By Telegraph to The Times.

PHILADELPHIA, June 1.—[By the Associated Press.] Indications point to the present trouble being the worst ever experienced by the Pennsylvania Railroad in a suspension of traffic caused by the washing away of bridges and viaducts. There are heavy landslides, long and deep washouts and fall of masses of rock from the mountain sides to the track below between Altoona and Johnstown, a distance of forty miles. The wires to Williamsport are down.

A dispatch received from that city by way of Reading stated that the lumber boom was broken at 9 o'clock this morning, the water rushing through the upper end of town.

At 2 o'clock this morning word was received at Williamsport that the boom at Lockhaven was broken and the place overflowed. Since then no news has been received as to the condition of affairs, as the wires between Williamsport and Lockhaven went down immediately after the sending of the dispatch.

A dispatch from Williamsport at 1 o'clock this afternoon states that the city is flooded and the water still rising. The railroad bridges are beginning to go out. Up to 1 o'clock no news has been received from Lockhaven as to the state of affairs there, and the condition of that water-swept city is a matter of conjecture.

A dispatch from Lacaster says 65 rafts broke loose near Wrightville this morning and were carried down the Susquehanna.

A dispatch received at 5 p.m. from Pittsburgh states that the Pennsylvania Railroad people succeeded in getting a temporary wire through from Sang Hollow to the western end of the railroad bridge, which is west of Johnstown. The débris lodged against the bridge and piled up to a distance of probably forty feet. It is stated to be still burning. Until the flames die out so as to admit of a passage across the bridge nothing can be done toward repairing the heavy washout between the bridge and Johnstown station.

The dispatch also states that the Cambria Iron Company's plant, on the north side of Conemaugh River at Johnstown, is a complete wreck. Until this dispatch was received it was not thought here that this portion of the plant had been seriously injured. The plant is said to be valued at $5,000,000.

A dispatch received at the Pennsylvania Railroad office this afternoon says that considerable damage has been sustained to railroad property. It is feared that the bridge crossing the west branch of the

[Concluded on Fourth Page.]

For Sale.

For Sale—Houses.

FOR SALE—STRUCK ROCK-BOTTOM sure, when you can buy this fine property at these ridiculous low figures; A large corner, close in, on First st.; first-class property, for which $14,000 was once refused, and which $4500 was recently loaned can go, if taken at once, for $1000 cash and the assumption of said loan; compulsory sale; bona fide sacrifice; big money in it for some one; nothing like it or likely to be again; don't wait, but take this at once; recollect, only $1000 cash. Call at 108 W. FIRST ST. 3

$2300 — TENTH ST., NEAR Pearl, 5-room house and lot; lawn, etc.; street graded. Address, immediately, F 31, TIMES OFFICE. 3

FOR SALE—A BEAUTIFUL COTtage house near Figueroa st.; nice lawns, flowers, cement walks, etc.; one of the most desirable places in the city; splendid location; price, only $3200; worth at least $4000; owner is obliged to go east at once; great sacrifice. NOLAN & SMITH, 34 N. Spring st. 3

FOR SALE—A 5-ROOMED HOUSE and lot near Adams st. Price, $1200. House and lot near Grand ave. Price, $1500. Four acres of land on Main st., near city. Price, $2000. A good house and lot on Fort st. and some money for a business property. A. L. AUSTIN, 113 W. First st. 3

$4750—HOUSE OF 9 ROOMS, IN splendid location; street graded, cement walks, nice lawn and flowers; close to street cars; one of the best finished houses in the city; bargain. GRIFFIN & GREEN, 113 W. First st. 2

$65,000 WILL BUY ONE OF the finest corner business blocks in heart of city; don't answer this unless you have money and mean business; residence taken in part payment if in suitable location. Address B., P. O. BOX 1221, city. 6-4

FOR SALE—A VERY DESIRABLE new cottage; large, modern, excellent location, in perfect order; a great bargain on easy terms. West of Figueroa on YORK ST., opposite Lovelace. 2

FOR SALE—6-ROOM COTTAGE ON Myrtle ave., near Twelfth st. Must be sold in two weeks. Examine and make offer to NEUSTADT & PIRTLE, 27 W. Second st. 7

FOR SALE—A BEAUTIFUL HOME on Hill st., offered on such terms as will insure its sale within a few days. Call on M. CROWE, 12 Court st. 4

FOR SALE—8-ROOM, 2-STORY house on S. Judson st., near Figueroa. A beautiful place, $4500. NEUSTADT & PIRTLE, 27 W. second st. 15

$1300 FOR 5-ROOM HOUSE AND lot near Eighth and Main sts. C. B. HOLMES, 9 N. Main st. 6-23

For Sale—City Property.

FOR SALE—FINE LOT ON ADAMS st. near St. James Park, on good side of street; will sell very cheap; come and see us.

Also, a good block of paid-up railroad stock; will trade for city property and assume small amount.

Also, fine cottage at Long Beach; will take part pay in city property.

Also, good lot on Oak st., close to Washington-st. car line; see it.

Also, 10 or 40 acres near Redondo Beach; will take city property and assume a small amount. 6-25 MILLER & HERRIOTT, 34 N. Spring st.

FOR SALE—A SOLID BLOCK OF 35 acres, inside the city; subdivided into 150 large and beautiful lots; located on high ground at the most important cable-road terminus in the city; $50,000 profit in sight on this purchase; investigation challenged. J. C. OLIVER, 5 S. Fort st. 2

FOR SALE — BED-ROCK BONNIE Brae bargains; only 3 or 4 left; attractions, park, lake, electric light, school, cable cars, elevation, pure air; all the "snaps" in this tract will be taken in the next 90 days. J. C. OLIVER, 5 S. Fort st. 2

STOP PAYING RENT, AND BUY A nice lot at half value in McGarry tract, near new S. P. Railway depot; only a few left; prices, $500 to $750; terms, $25 cash and $15 monthly. T. B. HENRY, Room 24, new Wilson block. 6-17

BUY A HOME — LOTS FOR SALE from $225 to $450; $25 cash and from $10 to $20 per month thereafter; said lots are located near Seventh st. and Santa Fe ave. JOHN J. JONES, owner, No. 10 W. First st. 2

FOR SALE—TWO LOTS ON ANGEleno Heights for $1300; either lot is worth the price asked for both. NOLAN & SMITH, 34 N. Spring st. 3

$8000 PROPERTY, CLOSE IN for $3600. Party owning it has cleared out. Snap it quick. Room 24 NEW WILSON BLOCK. 6-29

FOR SALE—LOTS NEAR TEMPLE ST., 137 feet square, all corners, $400 to $1200; easy terms. NEUSTADT & PIRTLE, 27 W. Second st. 15

FOR SALE—A FINE BUSINESS LOT on Fort st., at low figure for cash. NEUSTADT & PIRTLE, 27 W. Second st. 7

FOR SALE—GOOD LOTS CLOSE in, half price. 119 N. BUNKER HILL AVE. 3

FOR SALE—DIRT CHEAP, CLEAN corner, west side Figueroa st., near Washington. Address E 22, TIMES OFFICE. 6-6

For Sale—Country Property.

FOR SALE—10 ACRES NEAR ORange, highly improved; house of 5 rooms, barn, chicken-house, well-water right, 200 gum trees, 1 acre alfalfa, pears, plums, peaches, apricots, apples, oranges, 4¾ acres in vines; price of place, $3500, $500 cash, balance run 15 years at 8 per cent. net. Call at once and secure this great bargain. RUSSELL & NARAMORE, Room 1, No. 6 S. Spring st.

FOR SALE—4000 ACRES OF FINE farming and pasture land, well watered; located in the midst of a prosperous farming section, 12 miles from county seat and near railroad station; parties can see the land and return to Los Angeles the same day; this is a fine tract for a colony, and offered at the low price of $15 per acre. J. C. OLIVER, 5 S. Fort st. 2

FOR SALE OR EXCHANGE, 320 acres of fine, level, irrigated land near Fresno; 120 acres in vines and 4-year-old wine and raisin vines, good dwelling, barn and fences; price, $40,000; or will exchange for residence property in Los Angeles, where owner wishes to reside; $20,000 can remain on mortgage. Apply to GEORGE A. CURETON, Fresno. 6-30

FOR SALE—5 ACRES CHOICE LAND corner Twenty-sixth st. and Nevada ave., mid way between the Soldiers' Home and Ocean, Santa Monica; a street railway and National Boulevard will soon be completed along the property; choice residence site or roadside place; price, $3000; easy terms. M. H. KIMBALL, owner, Santa Monica.

FOR SALE — 150 ACRES ON THE western extension of Washington st., running north to Sixth st., only 2 miles west of city line, at $100 per acre, cash; offered only for a few days. Dr R. C. GUIRADO, 203 N. Main st., in Thompson's drug store.

FOR SALE—CHEAP, AT REDONDO Beach, lot fronting 165 feet on the park, Hotel Redondo and the ocean. Apply to R. C. GUIRADO, at drug store, 203 N. Main st., next door to Temple st., at 10 a.m. and 3 p.m.

FOR SALE—AT $6 PER ACRE, 1500 acres of good grazing land, well watered, in north part of Santa Barbara county. ROGERS BROS., 309 Upper Main st. 6-21

FOR SALE—HOMESTEAD RIGHT; 320 acres; will relinquish for $200; 60 miles north of Los Angeles. J. C. HOW, 9 N. Main. 6-18

For Sale—Live Stock.

T. H. REYNOLDS HAS OPENED A Livery Stable on Olive, between Sixth and Seventh sts., where he is prepared to board and take care of horses, boarding and taking care of family horses a specialty; satisfaction warranted. 6-2

THOROUGHBRED FOWLS AND eggs of 15 varieties by A. C. RUSCHHAUPT, on State st., Brooklyn Heights, P. O. Box 43, Station B. Successor to Jas. T. Brown, 18 Georgia st., and W. B. Nisbet. Circular free.

FOR SALE—2 CARLOADS OF graded Holstein and Durham milch cows, and some Jerseys, by C. R. BLOODHEAD, 442 Buena Vista st. 4

FOR SALE—A HALF-JERSEY MILCH cow, fresh, with heifer calf. Address 966 N. ALAMEDA ST. 6

FOR SALE—A GOOD, FRESH MILCH cow; $65. 1021 GRAND AVE., bet. Eleventh and Twelfth. 2

FOR SALE—50 MILK COWS, FRESH and coming in. Apply to J. T. SPENCE, Burbank. 6-23

FOR SALE—NICE DRIVING OR SADdle horse, cheap. S.W. COR. PINE AND CENTRAL AVE.

FOR SALE—FRESH COWS, AT WICKERSHAM'S, 42 Aliso st. 3

For Sale—Miscellaneous.

FOR SALE—AT RED RICE'S—BUSIness is business, square dealing begets confidence; confidence brings increased business. It has become a proverb that Red Rice will buy anything. Whatsoever people have to sell, they are pretty sure to go to Red Rice's for a market; then again they say that whatsoever you may want, go to Red Rice's for it. Last week we purchased the entire contents of 8 dwelling-houses, and have a splendid stock to select from. There is a solid walnut, marble-top, gold inlaid bedroom set that cost $125; modern and almost new, for $40; to see it is to want it. Good marble-top walnut sets for $25 and 30; princely parlor set that cost $300; for $50; good parlor sets for $25; pretty antique bedroom sets for $18; cost $35 to $40; good sets for $9 and $10; lounges, $4; mattresses $3; superb carpets, worth $1. per yard, for 50c; good carpets 35c and 40c; fine wardrobes for $7; chairs, tables and everything in furniture at Red Rice's cut prices. Crockery, glassware, tinware, stoves, and everything wanted at Red Rice's, 328, 330, 332 and 334 S. Spring st., bet. Fourth and Fifth sts. Store fixtures, stocks of merchandise bought and sold. 8

FOR SALE—TWO MILLER 'BUSSES, nearly new, suitable for hotel use; also two Yosemite open wagons; same will be sold for one-half of original cost. Apply at ROGERS BROS., 309 Upper Main st., Los Angeles. 6-16

FOR SALE—FIREPROOF SAFE; OUTside measurement, 67, 51, 31. Address SAFE, Times office. 6-2

For Sale.

For Sale—Miscellaneous.

FOR SALE—CHEAPER THAN ANY other, the finest bottled lager, best imported Milwaukee beer and fresh steam beer in kegs, good on tap for weeks. PHILADELPHIA BREWERY, Aliso st.

FOR SALE—A CANOPY-TOP, TWOseat surrey, for one horse; light and cheap; price, $130. EMPIRE STABLES, opposite Hollenbeck Hotel. 4

FOR SALE — COMPLETE SET OF lawn tennis; 4 rackets, net, balls, etc., or will exchange for photographic outfit. Apply at 421 E. FIRST ST. 2

FOR SALE—FOR $150, A NEW STYLE Hay Press on wheels. No tramping required. T. C. NARAMAN, No 6 S. Spring st., room 1.

For Exchange.

FOR EXCHANGE—INCOME EASTern business blocks, clear, for city property; 3 Anaheim improved ranches, clear, for improved city property or improved eastern property; Nebraska farms for Pasadena or Monrovia improved property; the finest improved ranch inside city limits, clear, for business property; will assume $5000 to $10,000. W. G. KRUTZ, JR., 132 W. First st. 4

WANTED—TO EXCHANGE MARE, 4 years old, sound and true, weighing 1250 pounds and in foal from fine trotting stallion, for gelding; must not weigh under 1400 pounds or be over 6 years old; stockmen, this is your chance. Address T. J. SUTHERLAND, 100 N. Water st., East Los Angeles. 3

FOR EXCHANGE—FOR CITY PROPerty, 1200 acres or part thereof; level land; price, $12 per acre; land rich, sandy loam; very best for deciduous fruits and raisins; also, 8000 acres, now rented for pasture; will assume some incumbrance. J. L. PAVKOVICH, 12 Court st. 3

FOR EXCHANGE—FIRST-CLASS land, 12 miles from city, ¼ mile from railroad depot; adjoins a prospective town; water right; value, $23,000; will trade for $8000 worth of good property and $8000 in cash. R. C. GUIRADO, 203 N. Main st., in Thompson's drugstore.

FOR EXCHANGE—SMALL ORCHARD of 2¼ acres bearing fruit in Glendale, no incumbrance, for lot between Washington and Jefferson and Los Angeles and Figueroa sts. Address A. A. BUDLONG, University P. O. 11

WE EXCHANGE ALL KINDS OF property, carry the largest list in the city, and advertise all for which we have exclusive agency. LOS ANGELES AND SAN DIEGO REAL-ESTATE AGENCY, J. C. Flournoy, Secretary, No. 1 N. Fort st.

FOR EXCHANGE—A LARGE BODY of heavily timbered land in Middle Tennessee, oak, walnut and other hard woods, for Los Angeles residence property. Address OWNER, box 26, El Monte, Cal. 3

FOR EXCHANGE — HOUSES, LOTS, business property, ranches, eastern property, merchandise, notes, stocks, diamonds, etc.; big list; offers for everyone. J. C. WILLMON, 128½ W. First st. 30

FOR EXCHANGE—HOUSES AND lots or eastern lands for a house of from 7 to 10 rooms, centrally located; will pay or receive cash difference, or will assume indebtedness. JOHN P. P. PECK, 9 N. Main st. 4

FOR EXCHANGE—FURNITURE IN 17-room lodging house, in first-class condition, for house and lot in the city, and will pay cash difference; price of furniture, $1500. NOLAN & SMITH, 34 N. Spring st. 3

FOR EXCHANGE—FOR HOUSE AND lot in the city, 40 acres of highly-improved land one mile from Lewiston, Ill.; price $6000, clear of incumbrance. NOLAN & SMITH, 34 N. Spring. 3

FOR EXCHANGE—FOR A VACANT lot in Los Angeles, 80 acres of fine farming land near Sioux City, Iowa; price $1500, clear of incumbrance. NOLAN & SMITH, 34 N. Spring. 3

FOR EXCHANGE — FOR IMPROVED property in Los Angeles, 4 acres, with 12-room brick dwelling, near Chicago; also cottage at Long Beach. E. S. FIELD, 56 N. Spring st. 6-23

FOR EXCHANGE — TWELVE-ROOM house, barn, seven lots, in live town, in Caddoa, Colorado. Will exchange for residence property in Los Angeles. Call or address MRS. J. E. YORK, 810 Maple ave., Los Angeles, Cal. 5

FOR EXCHANGE—A FIRST-CLASS residence on desirable lot; value, $5000, for improved city or country property; with or without incumbrance. Apply Room 15, LAN-FRANCO BLOCK, 118 N. Main st. 6-18

FOR EXCHANGE—GOOD HOUSE OF 7 rooms (new) and lot in East Los Angeles, for a small improved ranch. State particulars. Address L. H. W., TIMES OFFICE. 9

FOR EXCHANGE—FROM ONE TO 1500 acres of land, with water, if desired, from $12 to $25 per acre; bring in your trades. JOHN J. JONES, 10 W. First st. 2

FOR EXCHANGE—IMPROVED FARM near San Buenaventura for improved property in Los Angeles or San Diego. SHERWOOD & NEILL, Ventura, Cal. 3

FOR EXCHANGE—GOOD LOTS, FOR horse and buggy, or good cows. Address, stating particulars, L. H. W., TIMES OFFICE. 9

FOR EXCHANGE—REAL ESTATE BROKERties a specialty. PRINTZ & LIST, 18 S. Spring st. 21

FOR EXCHANGE—A GOOD LOT FOR a fresh milk cow. Address 12 FULLER ST. 3

Money to Loan.

$1,000,000
TO LOAN AT R. G. LUNT'S
LOAN AND INSURANCE AGENCY,
No. 20 W. First st., Los Angeles.
Agent for the
GERMAN SAVINGS AND LOAN SOCIETY
Of San Francisco.

CRAWFORD & McCREERY,
Room 10, over Los Angeles National Bank,
Loan from $50 to $50,000.
Short-time loans a specialty.
Buy notes, mortgages
and contracts.

$1,000,000
To loan on real estate. SECURITY SAVINGS BANK, 40 S. Main st. Mortgages bought and sold.

$1,000,000 TO LOAN — W. S. WILLIAMS, Attorney-at-Law, Safe Deposit building, corner Temple and New High sts., Los Angeles, agent for the People's Home Savings Bank of San Francisco.

R. W. POINDEXTER, 19 W. FIRST ST., lends money at lowest rates. Always ready for any good loan offered. Special attention to large loans on good farming lands.

$50.000 TO LOAN IN SUMS OF $500, $1000, $1500, $2000 or more, on improved city or country property. L. H. WASHBURN, 9 N. Main st.

OTTO BRODTBECK,
Rooms 20 and 21, Schumacher Block. No. 7 N. Spring st. Money to loan on improved city property.

MONEY TO LOAN IN SUMS FROM $100 to $25,000, 10 per cent. net loan, payable at any time without penalty. ROBERT HARDIE, Attorney, 31 and 33 Temple block.

MONEY TO LOAN ON DIAMONDS, watches, jewelry and all kinds of personal property; unredeemed pledges for sale cheap, at 148 S. SPRING ST.

$100 TO $50,000 TO LOAN AT reasonable rates. LOS ANGELES REAL-ESTATE AND FINANCIAL AGENCY. J. C. Flournoy, Secretary, 1 N. Fort st. 6-8

$1,000,000 TO LOAN BY A. J. VIELE, 38 S. Spring st., Room 4.

MONEY TO LOAN ON GOOD IMproved property, at low interest. Call at 136 N. MAIN ST. 6-29

MONEY TO LOAN IN SUMS TO suit. ANDERSON & GRAY, 28 N. Spring st. 8

POMEROY & GATES, 16 COURT ST., have money to loan in sums to suit, on improved property, city or acreage.

EASTERN AND LOCAL MONEY TO loan in large and small sums. KEMPTON & THOMAS, lawyers, 66 and 67, Wilson block.

MONEY LOANED ON PIANOS WITHout removal, diamonds, personal property, collaterals, etc. BOX 156, city.

CASH PAID FOR DIAMONDS, JEWelry, old gold, silver, etc., by G. SMITH, m'f'g jeweler, rooms 18 and 19, 23 S. Spring st. 6-23

MONEY TO LOAN ON FIRST-CLASS mortgages. Apply to JOHN MILNER, room 9, Baker block, Los Angeles.

MONEY TO LOAN ON ALL KINDS of musical instruments, and storage for same. 148 S. SPRING ST

MONEY TO LOAN—ON MORTGAGE. MORTIMER & HARRIS, Attorneys-at-Law, 78 Temple block. 10

MONEY TO LEND—ON MORTGAGES on city or ranch property. D. M. McDONALD, Attorney, Room 15, Jones block.

TO LOAN—ANY AMOUNT FOR 30 to 90 days. E. L. BUCK, room 31, WILSON BLOCK.

$100,000 TO LOAN BY A. J. VIELE, 23 N. Spring st.

YOU CAN BORROW MONEY CHEAP from D. D. WEBSTER, 120 W. First st. 6-14

MONEY TO LOAN IN SUMS TO SUIT. L. SCHMIDT, 16 S. Spring st.

MONEY TO LOAN.
J. B. LANKERSHIM, 326 S. Main st.

Unclassified.

MRS. E. C. FREEMAN—HOME BAKEry; the new "Entire Wheat-flour bread." Salt-rising Bread, Pies, Cakes and Jellies; also Boston Brown Bread and Beans every day; hot Sunday mornings; Unfermented Wine. 407 S. SPRING ST. Telephone 1059.

NOTICE TO LADIES—LADIES' HATS and Bonnets reshaped in any style desired at the LOS ANGELES STRAW WORKS, No. 24 W. Third st., between Spring and Main.

MRS. H. SULLIVAN, NO. 403 N. MAIN st., opposite Pico House, Los Angeles. Infants' outfits, ladies' and children's wear.

9000 TAX SALES—ONE YEAR TO redeem. Do you wish to know if your property was sold for taxes, call on LOS ANGELES ABSTRACT CO., No. 11 Temple st. 6-17

To Let.

To Let—Houses.

TO LET—A NICELY FURNISHED, 5-room cottage, piano, bath, hot and cold water, hall closets, pantries, cellar, carriage-house, lawn, flowers, trees; rent low to reliable parties without children; a year's lease; 12 Huron ave., between Main and Grand ave.; very desirable neighborhood; take Main and Jefferson-st. cars. Inquire on the premises or of the OWNER, at corner Downey ave. and Thomas st., East Los Angeles. 2

TO LET—HOUSES, STORES. DON'T waste your time and wear out your patience running round the city to look at houses that don't suit when you have found them, but go to the LOS ANGELES RENTAL AGENCY, 1 N. Fort st., where you will find and can examine, free of charge, full descriptions of houses to let in all parts of the city, including East Los Angeles and Boyle Heights; can select such as will be likely to suit, then go and take the best at the price.

TO LET—IN PASADENA, 9-ROOMED house, bath, pantry, broad verandas and beautiful, spacious grounds, with fruits and flowers; everything in perfect order and in a most desirable location, near the business center and convenient to depot, churches, etc.; grounds cared for at owner's expense; will rent for six months or a year to desirable and responsible people; furnished, $75 per month; unfurnished, $65. G. WM. WHITE, 125 N. Fair Oaks ave.

TO LET—LODGING-HOUSE OF TEN rooms, on Main, near Fourth; rent $50; long lease; furniture that cost $1000 four months ago can be bought, if taken at once, for $350; owner leaving town. NOLAN & SMITH, 34 N. Spring. 3

TO LET—DOUBLE HOUSE OF 8 rooms each side, very desirable, on Temple st., close in, as a whole or either side separate; very low rent to good tenant. Apply to THEODORE SAVAGE, room 41, Downey block.

TO LET—ELEGANT RESIDENCE, completely furnished; 8 rooms and bath; will rent partly furnished, or sell all at a sacrifice; reference required. Apply to M. LEWIS, 101-103 N. Spring st.

TO LET—HOUSE OF 4 ROOMS; BEST place inside city limits for raising chickens; Santa Monica trains pass four times per day, fare 5c. Call at 217 N. MAIN ST. 3

TO LET—6-ROOM HOUSE, 29 S. DALY st., East Los Angeles; nice lawn, hedge, trees, flowers, chicken-house and yard, etc.; $18. Apply at SCHLOSS'S DRUG STORE, corner Hellman st. and Downey ave. 2

TO LET—TO A SMALL FAMILY with references, half a cottage, 3 or 4 unfurnished rooms, with use of bathroom and stable; nice lawn, good location; rent only $15. Call at 1051 S. HILL ST. 2

TO LET—NICELY FURNISHED 4-room cottage; hot and cold water, nice lawn and flowers; rent $20. No. 30 LAKE SHORE AVE., between Horne and State sts. 5

TO LET—ON DIAMOND ST., FURnished cottage of four rooms; bath, hot and cold water, fine ocean view. Inquire at 817 S. HILL ST. 2

TO LET—ELEGANT HOUSE OF 11 rooms and bath, bet. Seventh and Eighth sts., near Main st. only $25 per month. I. S. SHERMAN, 34 N. Spring st.

TO LET—A NEW 8-ROOM HOUSE, corner Sand and Castelar sts.; modern improvements. FRANK WALKER, 49 S. Olive st. 8

TO LET—9-ROOM HOUSE, WITH ALL modern improvements, No. 136 Figueroa st., on line of street cars. Inquire 340 S. MAIN. 6-2

TO LET—7-ROOM FURNISHED COTtage, 113 Grand ave., near Temple st. Apply at 101 S. SPRING ST., corner Second.

TO LET—3-ROOM HOUSE, 104 MAYO ST.; also, 4 rooms, 326 MONTREAL ST. 3

TO LET—A GOOD FURNISHED house of 6 rooms. 1105 S. OLIVE ST. 15

TO LET—5-ROOM COTTAGE, CLOSE in, low rent, at 43 DOWNEY BLOCK. 2

TO LET—ONE 11 AND ONE 5-ROOM house; 319 TEMPLE ST. 3

To Let—Rooms.

TO LET—VERY PLEASANT ROOMS at 214 Temple st., cheaper than any other as desirable locality in the city; this is less than two blocks from Spring st., and a very quiet and pleasant place. 6-13

TO LET—ROOMS, FURNISHED AND unfurnished, also en suite, at very low rates; all modern conveniences. The WILEY BLOCK, 415 S. Fort st., bet. Fifth and Sixth.

TO LET — UNFURNISHED ROOMS, single or en suite; light housekeeping allowed; reasonable rates. ROBARTS BLOCK, cor. Seventh and Main sts. Also basement for storage. 7

TO LET—FURNISHED ROOMS, $6 TO $8; transients, 50c; parlors, reading rooms, bath; at NEW NATICK, Third and Los Angeles sts. MRS. ALLEN, proprietress.

TO LET—FOUR FURNISHED ROOMS at Santa Monica, with lawn and flower garden; rent $15 per month. Apply at 945 TEMPLE ST., room 8. 5

TO LET—2 NICELY FURNISHED, pleasant connecting rooms on parlor floor, with use of kitchen; private family. 231 S. HILL ST. 4

TO LET — UNFURNISHED ROOMS suitable for housekeeping; fine location; cheap for 3 months. L. S. SHERMAN, 34 N. Spring st. 12

TO LET—UNFURNISHED BAY-window rooms, single or en suit, with closet, gas, bath and grate. N.E. COR. FORT AND FIFTH STS. 6-12

TO LET—3 ROOMS, PARTLY FURnished for housekeeping, with stable, at NO. 22 HOLMES ST., off Ninth, west of Pearl. 4

TO LET—TWO LARGE UNFURnished rooms at No. 32 CLAY ST., between Third and Fourth; $9 per month. 3

TO LET—ROOMS SUITABLE FOR light housekeeping, to a family with no small children. Apply at 123 S. HILL ST. 2

TO LET—A FINE ROOM, SUITABLE for office, on third floor TIMES BUILDING. Price, $35.

TO LET—A NICE, CHEERFUL OFfice, third floor TIMES BUILDING. Apply at the counting room.

FOSTER BLOCK HAS BEEN OPENED on first-class principles; rooms all refurnished. MRS. GOLDSTEIN, proprietress, 28 S. Main st.

TO LET—IN WILSON BLOCK, OFFICE or sleeping room, nicely furnished. Inquire of RUSSELL & NARAMORE, room 1.

TO LET—A SUITE OF FURNISHED rooms, suitable for light housekeeping. 23 BUENA VISTA ST., near Temple. 6-16

TO LET—FURNISHED ROOMS FROM $7 to $10; en suite, $14 to $18; use of parlor and bath. 117 W. SECOND ST. 4

TO LET—SUNNY ROOMS; DESIRAble location; terms moderate. ST. HELENA, 220 S. Fort st.

TO LET—149 S. HILL, ONE LARGE furnished front room, with closet and bath; cheap rent. 3

TO LET—FURNISHED ROOMS FROM $6 to $8 a month per room. 133 W. FIRST ST. 11

TO LET—3 ROOMS, FURNISHED OR unfurnished. 213 W. FOURTH ST. 4

TO LET — SIX FURNISHED ROOMS and bath. 129 S. FORT ST. 8

TO LET—FURNISHED ROOMS, 446 HILL ST., opp. Park; $5 up. 7

TO LET — NICELY - FURNISHED rooms. 317 S. MAIN ST. 6-30

FURNISHED ROOMS WITH BOARD, in private family; 833 OLIVE ST. 2

TO LET—THE SOUTHWESTERN, 108 & 110 MAYO ST.; single rooms, $1.10 per week.

To Let—Miscellaneous.

TO LET—LARGE HALL, 40x80, ON Spring st.; central location for societies; will lease for a term of years to the right party. Inquire at POMEROY & GATES, 16 Court st. 6-28

TO LET—CHEAP OFFICES OR DESKroom, at NO. 9 N. MAIN ST. 2

TO LET—BOARDING STABLE AT 322 S. Fort st. Inquire at 326 S. FORT ST. 6-17

TO LET—PRINTING OFFICE. INquire 37 S. FORT ST. 8

Personal.

PERSONAL—THE REMOVAL SALE at the Corset Emporium still goes on; all odds and ends in $1.50 to be closed out $1; infants' slips from 35 cents up; handsome robes from $1.75 to $3.50; also, a large variety of fine handkerchiefs at 25 cents; a large assortment of corsets at reduced prices at the CORSET EMPORIUM, 221 S. Spring st. 2

PERSONAL—A CARD, TO GENTLEmen and ladies who are losing their hair or getting bald or troubled with dandruff or disease of the scalp, which I can cure. Call at 120 E. First st. and get circulars. Why do men and women permit their hair to fall out? DON C. SMITH. 8

PERSONAL — THE PERSON WHO borrowed Statutes of California, 1889, from the Township Justice's courtroom will confer a favor by returning the same.

PERSONAL—125 TO 150 WORDS PER minute in 3 months' course of shorthand; also typewriting taught; positions secured. ASBURY SHORTHAND SCHOOL, rooms 4 and 5, 115 W. First st.

PERSONAL—A BRIGHT BABY BOY for adoption. Inquire at GOODMAN ST., FOURTH HOUSE ON LEFT-HAND SIDE; Jefferson-st. cars. 5

PERSONAL—THE JENNESS-MILLER Agency, patterns, etc. 233 S. SPRING ST. 24

FINEST ASSORTMENT OF CLOCKS in the city just received at 304 S. SPRING ST. 4

PERSONAL — MEALS 25c, AT THE ST. NICHOLAS, West Union, Pasadena.

Unclassified.

HORSES PASTURED — CIENEGA ranch; moist land, green all the year; plenty of grass, spring water and shade; $3 a month. Leave horses at MALLARD'S YARD, corner Fourth and Fort sts. Telephone 576. 6-14

OPERA GLASSES TO LET, CHEAP, at 148 S. SPRING ST.

Business Opportunities.

FOR SALE—THE BEST-PAYING CIgar stand in the city; rent only $15, long lease; stand actually clearing over $150 per month; stock and fixtures can be bought for $150; sickness the only reason; this is the best-paying business ever offered in the city for the amount of money. NOLAN & SMITH, 34 N. Spring st. 3

FOR SALE—THE BEST-PAYING lager beer garden in California; very centrally located, and cheap rent; place clearing about $1000 per month; owner will sacrifice if he can sell immediately; price $3000. NOLAN & SMITH, 34 N. Spring. 3

FOR SALE — STATIONERY AND book business in this city, paying well on the investment. Will be sold at a sacrifice, as owner wishes to leave the city. Price of stock and fixtures, about $2500. NOLAN & SMITH, 34 N. Spring st. 3

FOR SALE—ONE-HALF OR WHOLE of Abstract Company, incorporated. A splendid opportunity to right party. Will take some real estate as payment. Good reason for selling. NEUSTADT & PIRTLE, 27 W. Second st. 7

$200. FOR SALE—OUTDOOR business making over $25 per week, guaranteed. Will give one week's personal trial and supervision. Stock in trade worth the money. Address F 30. TIMES OFFICE. 2

$2500 WILL SECURE A HALF interest in a winery and distillery near the city; the owner recently deceased; a fortune in the business; particulars of W. D. ROOT, 115 W. First st. 7

FOR SALE—A WELL-ESTABLISHED and well-located drug store, doing a first-class business, and can be shown to be a first-class investment. NOLAN & SMITH, 34 N. Spring st. 3

FOR SALE—ONE OF THE BESTpaying lunch counters in the city; big money can be made on a very small investment; only about $200 required. NOLAN & SMITH, 34 N. Spring st. 3

FOR SALE—OWING TO OTHER business interests I will dispose of my poultry ranch very cheap. For other particulars inquire of CHARLES H. ABBOTT, Los Angeles. 8

WANTED—PARTY TO OPEN GENeral store, grocery, meat market or restaurant, at PARK PLACE, corner Fifth and Hill sts. Good locality; low rent. 6-17

BUSINESS CHANCE, SUITABLE FOR man and wife or two young men; country store; postoffice attached; invoice about $600. J. E. HOW, 9 N. Main st. 6

FOR SALE—A DRUG STORE, DOING a business of $25 a day; sea-coast town. Inquire of W. H. MILLER, care F. W. Braun & Co., 287 and 289 N. Main st. 2

$500—PARTNER WANTED; BEST money-making business in the State; from $300 to $500 profit per month. Address F 14, TIMES OFFICE. 27

FOR SALE—A FIRST-CLASS RESturant on Spring st.; rent $40; clearing $100 per month; price only $450. NOLAN & SMITH, 34 N. Spring st. 3

FOR SALE—DIRT CHEAP, A NICE candy, fruit, tobacco and cigar-store, with 2 rooms; cheap rent. 123½ S. MAIN ST. 4

FOR SALE—FIRST-CLASS SALOON business on Spring st., paying well. NOLAN & SMITH, 34 N. Spring st. 3

L. T. CLEMENS, ELECTRIC BELLS, burglar alarms. 11 S. FORT ST.

Excursions.

{SANTA FE ROUTE} MAKES FROM 12 TO 24 hours quicker time to Missouri and all Eastern points.

{SANTE FE ROUTE} Runs tourist sleeping car excursions on its overland express every day in the year.

{SANTA FE ROUTE} Sells tickets for their excursions every day in the year, at the same rates and with same accommodations as advertised by others for special dates.

{SANTA FE ROUTE} Tourist sleeper excursions are under the personal charge of a conductor and porter of the Pullman Palace Sleeping Car Company every day in the year.

For further information apply to any ticket agent of the company, or to
S. B. HYNES, Gen. Pass. Agent.
29 North Spring St., Los Angeles.

VIA OGDEN AND UNION PACIFIC Railway, commencing May 12, 1889; through Pullman tourist cars Los Angeles to Kansas City and Omaha, and Pullman palace cars Los Angeles to Ogden, and Ogden to Omaha and Kansas City, and reclining chair cars Ogden to Council Bluffs, will run daily, leaving Los Angeles at 10:20 p.m. Excursions leave every Wednesday with through cars to Chicago, New York and Boston, without change. For tickets, berths and other information call on or address JOHN CLARK, 51 N. Spring st.

DENVER AND RIO GRANDE AND Rock Island route excursions, leave Los Angeles every Tuesday. This is the only excursion company furnishing Pullman tourist sleeping cars fully equipped, Los Angeles to Chicago, Boston and New York via Salt Lake City, where a stop of several hours is made, affording passengers an opportunity to visit the Mormon Tabernacle and other points of interest. Call on or address F. W. THOMPSON, 110 N. Spring st.

DENVER AND RIO GRANDE AND [illegible] route excursions via Salt Lake [illegible] leave Los Angeles every Monday [illegible] first-class Pullman [illegible] chair cars to Denver and Chicago. Call [illegible] J. QUIGLEY, Agent Burlington [illegible], 112 N. Spring st.

WALTERS'S SELECT EXCURSIONS to all points east. Through Pullman tourist cars to Boston via Chicago. Our next parties leave Los Angeles April 30 and 17th, May 1st, 15th and 29th. For tickets, berths and further information address L. M. WALTERS, 19 N. Spring st., or 51 N. Spring st., Los Angeles.

ON JUNE 1ST THE WABASH ROUTE excursion agency will be located at 34 N. Spring st; teachers' excursion east June 10th; also special excursions to Paris and Europe. J. A. GRANGER, traveling agent, 34 N. Spring st.

PHILLIPS'S EXCURSIONS ARE PERsonally conducted through to New York and Boston without change of cars. Office, 44 N. Spring st.

Mining.

GOOD MINING PROPERTIES bought and sold—Mining prospects and mines bonded, and capital furnished for development of those that can be shown to have merit. NOLAN & SMITH, 34 N. Spring st.

Wineburgh's Special Sale.

By means of the red letter sale, we are closing out the stock very rapidly. You can't find such bargains all the time, or could we afford to offer them. Every thing marked down. Ask for the red-letter price, for today we offer these special extra inducements:

Children's corded double lined Jean corset waists, 33c each.

Young ladies' turkey red and indigo blue dresses, trimmed with white embroidery; ages, 11 to 13 years, $1.25 each.

Children's gingham overskirt aprons, with deep flounce pockets, sleeves and ruffles, large sizes, 40c each.

Large size lace pillow shams, taped border, 20c each.

Turkey-red table linen, fast colors, 25c a yard.

Striped fancy outing flannels, all new designs, 16c a yard.

Children's embroidered muslin drawers, hand worked button holes; sizes, 10 to 24, 23c a pair.

Ladies' lawn tucked aprons, 15c each.

Ladies' lawn tucked and embroidered aprons 25c each.

Children's double knee, solid colors, lisle thread hose; sizes to 7½, 25c a pair.

Children's embroidered fine tucked and four rows valenciennes, lace trimmed, raised crown bonnets, 35c each.

Two and a half-inch wide fine oriental lace, 4c a yard.

Pure silk satin border velling, 10c a yard.

Silk colored dotted velling, 5c a yard.

Five-button length undressed kid gloves, all sizes, 60c a pair.

Every lady purchasing, or not, presented with a good red cedar pencil.

GENTS' GOODS.

Men's celluloid collars, all sizes and styles, 16⅔c each.

Men's silk clocked seamless balbriggan socks, 16⅔c each.

Fancy striped balbriggan shirts and drawers, 90c a suit.

Four-ply linen cuffs, 15c a pair.

Four-ply Lion brand collars, pure linen, 8⅓c each.

Fast color fancy balbriggan socks, 90c a box.

In order to accommodate those who cannot call during the day, our store will remain open evenings till 8 o'clock.

Wineburgh's great red letter closing out sale, 209 S. Spring street, between Third and Fourth.

B. F. Gardner.

Dealer in books, news, stationery, artists' materials, etc., etc. All latest magazines, newspapers and fashion books. Prices as cheap as the cheapest. Cor. 5th and Spring st.

Wall Paper.

Carloads of new goods just in. White blanks 7½c, fine gilts 12½c, new damasks 17½c per roll. Paper your house now and save money at Chicago Wall Paper House, 145 S. Spring st.

Parties Who Are About to Build

Will do well to call for figures on their lumber at either of our offices before purchasing. SCHALLERT-GANAHL LUMBER COMPANY, First and Alameda streets.

Don't Buy Any Lumber

Until you have had an estimate on your bill from the Schallert-Ganahl Lumber Company First and Alameda streets.

Telephone Cass Bros.' Stove Co.

No. 58 South Spring street, for Kitchen Supplies. Telephone No. 219.

Salted Bismarck Wafers,

Most delicious, at H. Jevne's.

JUST RECEIVED, at Z. L. Parmelee's, 110 and 112 North Main street, a carload of stoneware in all sizes, from ½ to 12

TIE AND TRACK.

THE SOUTHERN PACIFIC'S ANNUAL REPORT.

A Big Improvement Over 1887—Each Officer of the Company Makes a Clear Report—Passenger Business Shows a Big Increase in Population—Hourly Trains to Pasadena in the Future.

There has been a good deal of talk about hourly trains to Pasadena, and there is no doubt but that the Santa Fé people would be only too glad to take this step forward, but at the present time the travel will not justify anything of the kind. Col. Dunn says that hourly trains will be put on whenever the travel will justify.

There was nothing new in railroad circles yesterday. The Santa Fé people are rejoiced to think that they have escaped a strike. They don't want to have a quarrel with their employés, and they have learned within the past few days that the men will not stand a cut in wages unless mighty good reasons are given.

The Santa Fé pay car passed through yesterday, and the boys were made happy.

The grounds about the Wolfskill depot are being rapidly improved. Mr. Muir intends to make the prettiest miniature park in Los Angeles before he gets through with the grounds. It is now in order for the Santa Fé people to build a depot and improve their grounds.

In reviewing the Southern Pacific Company's annual report for 1888, which shows the property to have greatly increased in value since the last report was issued, the San Francisco Chronicle says:

"The Southern Pacific Company has just issued its annual report for 1888. It is a volume replete with information regarding the working of every department of the great system, and presents in concise form an idea of the magnitude of the company's operations. Compared with the report for 1887 the present one is infinitely more complete. Well-executed colored maps of the Pacific and Atlantic systems, showing all the proprietary and leased lines of the company, as well as those of other companies, form a portion of the bound volume, and add materially to its usefulness. The report of the president and directors occupies the first 12 pages. In it attention is drawn to the fact that the capital stock, which in 1884 was fixed at $100,000,000, was, by the terms of the charter, increased in 1888 to $150,000,000. The average number of miles operated for the year on the Pacific system was 2120, as compared with 1900 for the year ending December 31, 1887. The total for all the lines, including the Atlantic system and leased lines, was 5758, an increase of 246 miles for the year. In addition to this mileage second tracks for nearly nine miles of the South Pacific Coast Railway, twenty-eight and a quarter miles of the Northern Railway and seven and a third miles on the Central Pacific have been laid, while thirty-three additional miles of the Southern Pacific Railroad of California were completed during the year.

"The income for the year amounted to $3,815,182 and the expenditures to the year of $3,661,895. The balance surplus account on January 1, 1889, was $12,464,862, of which the available net surplus is $4,615,602. The gross earnings from railroads and steamships reached the large total of $46,699,615, and the operating expenses amounted to $30,708,676, leaving net earnings of $15,990,937. The average rate per ton per mile received on through business increased in 1888 over that of 1887, while the rate for local business decreased. This is due to the fact that while through rates are wholly fixed by competition, the transcontinental rate war of 1887 brought figures very low. Local rates are more subject to the company's own control, and the decrease in them has been made by the company to stimulate the resources of the territory dependent upon the railroad for transportation.

"This portion of the report closes with resolutions of respect and regret in memory of Charles Crocker, the late second vice-president of the company.

"G. L. Lansing, the secretary and controller, sets forth in 36 lengthy tables the financial condition of the Southern Pacific Company, and makes exhibits of the operations of all lines for the year ending December 31, 1888.

"Jerome Madden, land agent of the Southern Pacific Railroad Company, in his annual statement shows that 169,419 acres were sold for $450,553, of which sum $57,804 represents the cash payments.

"E. H. Miller, Jr., the secretary and controller of the Central Pacific Railroad Company, presents in twelve tables the statement of that branch of the system from which it appears that the total earnings for 1888 were $15,888,832, and those for 1887 $13,604,682.

"The land agent of the Central Pacific Company, William H. Mills, shows that the new business of the year aggregated $208,393, and of this sum $39,793 was the amount paid in cash. In all 70,815 acres were sold.

"A. N. Towne, the third vice-president and general manager, states in his fourth annual report to the company that it has entered upon an era of great prosperity, and that the varied industries of the regions through which the roads run have never been in a more flourishing condition. The local traffic within and the interchanged business between the various States and Territories traversed is steadily increasing, and despite the burdens due to the enforcement of the Interstate Commerce Act through competitive traffic is as satisfactory and the commercial relations are as harmonious 'as could be possible under legislation that is opposed to the laws of nature and trade.'

"The Government, Mr. Towne, says, has, in its initial attempt to regulate internal communication and transportation, rendered still more complex the delicate relations between the people and the carriers, the latter being further embarrassed by the practically unrestricted competition of the Canadian Pacific and of various water lines. He expresses the hope that Congress will adjust 'the obnoxious and impracticable provisions of the act,' so as to give due protection to the great interests represented by the railroad companies of the United States, as no restriction should be laid upon one company which cannot be imposed with equal rigidity upon all competing carriers. A running comment is made on all the changes introduced on the various lines of the systems, as well as detailed statements of the equipment and repairs. There were in December, 1887, 450 locomotives in service, and during 1888 a net addition of 146 was made. Of these 596 locomotives 50 on an average were in shops undergoing repairs, and 83 were employed in switching, leaving an average of 483 continually in service. The train miles run during the year were 18,002,258, while in 1887 the total was 14,264,702. The cost of locomotive service and repairs was $7,057,887, or $2,000,000 more than in the previous year. This portion of the voluminous report closes with a statement of the employés' hospital service. At the four hospitals 1618 patients were admitted, 1117 being received at the Sacramento hospital; 48 patients died, and on December 31st 100 were still under treatment. The cost of maintaining the hospitals was $84,996.

"A. C. Bassett, superintendent of the coast division, states in his report that the total mileage operated during the year was 290¼ miles, or two miles more than in 1887, due to the addition made to the Loma Prieta line. The gross earnings were $2,085,837, and the operating expenses $1,138,398. The former is an increase of $350,000, and the latter of $194,000 over the totals for 1887.

"Commenting upon the earnings, Mr. Bassett says: 'The wisdom of the reduction in passenger rates made in September, 1887, is apparent by the increase in the earnings of the division. The last of the iron rail on the main line was replaced by steel during the year. The machine shops at San Francisco have been increased, the roadway is in first-class condition, and but one accident to a freight train occurred during the year. The business outlook for the present year is eminently satisfactory. The rainfall has been timely and much greater in the principal grain-growing districts than in 1887. Large ranches have been subdivided into smaller holdings, and a confident feeling of permanent prosperity pervades the agricultural and mercantile communities all along the line.

"The closing report is that of A. C. Hutchinson, of the Atlantic system. The volume is a complete encyclopedia of the affairs of the company and is provided with an excellent index, so that it is a work of considerable interest and much readable matter."

A. A. STANTON,

His Disappearance Still Unaccountable.

The real-estate man referred to by THE TIMES a day or two ago, as missing, has not yet returned, and even his friends are beginning to lose hope that he will come back. Albert A. Staunton is the man referred to, formerly of the firm of Staunton & Matthews. It has been discovered that, before he left, he sold the furniture in his office to a gentleman for $250, cash. The purchaser afterwards went to the office for it, and found that Staunton had locked up the office, and taken the key away with him. Those most directly interested in the missing man have been unable to locate him. He has disappeared completely. An investigation of his affairs is necessarily a slow task. It involves a large number of real-estate transactions, and collections on deferred payments. It is impossible to ascertain at once the extent to which the collections have been paid and not reported. A search is being made, however. Messrs. Staunton & Matthews did quite a large business while in Los Angeles. They were present during boom times and handled a number of large tracts.

Mr. Staunton has lived very comfortably at his pretty home on Laurel street, and was not a bad man in any sense of the word. His course has astonished the people who had implicit faith in his integrity and solidity. They are coming around now to admit that their faith was misplaced and that Staunton has proved himself to be an exceedingly plausible rascal.

MONGOLIAN MATRIMONY.

Mon Yen and Won How Made a Flowery Unit.

A queer little wedding took place before Judge Shaw yesterday in his courtroom. Shortly after 2 o'clock several Chinamen filed in, and with them was Won How, a demure little Chinese maiden. The Judge, putting on his matrimonial demeanor, asked her and Mon Yen, a reasonably good-looking Chinaman, to stand up. He had some doubts as to whether or not they understood what marriage in the American fashion meant, and put some questions to them through an interpreter. They expressed themselves emphatically in the affirmative as to the possession of the requisite knowledge. The Judge then asked Mon Yen if he took Won How to be his wife, to care for her and protect her, to live with her and with no other woman as long as he lived. He said he did, and Won How nodded her shining black head, when similar questions were put to her. They were then pronounced man and wife. The groom neglected to kiss the bride, and walked out of the courtroom indifferently, while she tagged along by his side. It looked very much as if his idea of the ceremony was that he had secured a very good piece of property at a cheap figure.

THE STUMBLING BLOCKS.

An Effort to Trade with Mrs. Bigelow.

The property-owners of Boyle Heights and the East Side are still trying to come to some sort of an agreement with Mrs. Bigelow and Mr. Schatte by which they will withdraw their injunction suits and allow the building of the First-street viaduct to proceed. The latest offer that has been made is that of Mayor Workman, who proposes to give Mrs. Bigelow 30 acres in one of the most desirable localities on the Heights, overlooking the entire city, for her block on First street, which she claims will be ruined by the building of the bridge. Mr. Workman says that he has been offered as high as $2000 per acre for this land, and that if Mrs. Bigelow is acting in good faith in her suits to protect herself from loss she can take it. He is confident that the building of the bridge, so far from injuring the property on First street, will prove a benefit to it and increase its value. The people on the Heights are willing and ready to do almost anything to get the bridge open and the cable cars running, as they say being cut off from direct and rapid communication with the business portion of the city is depreciating values and greatly retarding the growth of that section.

Serious Accident.

Quite a serious accident happened to Mrs. C. C. Allen of 806 Pearl street. While arranging some draperies in her parlor she accidentally fell from a chair on which she was standing and broke her left arm. Although suffering much she is doing very well.

A Pasadena Insinuation.

[Union.]

'Tis a very fine thing to be father-in-law
To the official dispenser of pap;
But it's just as well if a son-in-law
Has a grip on the patronage tap.

PASADENA NEWS.

A WARM AND QUIET DAY FOR NEWS.

August Fathers—The Contestants for Honors—Passed Away—Here and There—Local Fountain—In the Sanctuaries—Personal Mention.

PASADENA, June 1.—[Correspondence of THE TIMES.] The City Board of Trustees met in regular session in the Council Chamber this morning, with a full board present and President Parker in the chair. The Council was somewhat slow in getting down to work, and for a starter the reading of the minutes of the last session were dispensed with. The monthly reports of the Marshal, Recorder, Clerk and Treasurer were received and referred, without reading, to the Committee on Auditing and Finance. The City Attorney reported a large volume of work on hand and satisfactory progress on the sewer matter. The fire engine system was discussed, but nothing done. At 4 o'clock an adjourned session was held, but nothing of importance brought out.

THE PRIZE-WINNERS.

The elocutionary contest at the Tabernacle last evening was attended by about 400 people. It was a very intelligent and critical audience, the applause being only bestowed where it was merited. There was, however, a spasmodic mark of approbation on the part of several persons, but these were recognized by the reporter as wanting an interest in the cause of education. The contest opened with the grand march from Clayton, to the music of which four young ladies in sky-blue costumes, an equal number in pink, and the same number of young men, marched over the spacious platform, concluding with an exercise in calisthenics. The literary programme was interspersed with a musical feast, in which the Misses White, Bishop, Mr. Kyle and the Misses Bickford took part. After listening to the efforts of the various contestants, the judges retired, bringing in about five minutes later the verdict that they found Clifford Rogers, Miss Laura Beach and Miss Fanny Holmes the successful prize-winners. Their decision was rewarded with spasmodic applause. Careful and attentive critics differed in only one exception. The presents were handsomely-covered books.

LOCAL MENTION.

Work has been resumed on the Strong building, the iron columns having arrived this morning.

The Council at its meeting this morning discussed the advantages of a chemical machine for fire-engine purposes.

The sewer work is being pushed rapidly forward, notwithstanding the application for a hearing on an injunction, asked by "his sisters, and his cousins and his aunts."

The statement of the city's bank account will not be ready for publication before Wednesday of next week. The voluminous document is, however, in the hands of the printers.

The regular monthly meeting of the the Board of Trade takes place on Tuesday afternoon of next week. As it will be a very important session, Secretary Knight has notified by postal each member to be in attendance.

PASSED AWAY.

The remains of George M. Barney, who died on Memorial day, have been embalmed and are now awaiting shipment at the undertaking parlors of Lippincott & Son. Mr. Barney was in the 25th year of his age, and is a son of the senior member of the well-known firm of Barney & Berry, skate manufacturers, of Boston. The body will be taken to Springfield, Mass., by the parents of the deceased, the latter part of next week.

Miss Jessie M. Quay quietly and peacefully passed away into the great unknown at the home of friends in Altadena last evening. Deceased was a victim of consumption, and was in her 26th year. The remains have been embalmed, and will be shipped to the home of her parents, at Toronto, Canada, on Tuesday. The funeral services will take place from the chapel of Lippincott & Son, at their undertaking parlors on South Fair Oaks avenue, on Monday afternoon.

IN THE SANCTUARIES.

Services will be held in the various churches today, as usual. The pulpit in the Methodist Church, both morning and evening, will be occupied by the pastor. Morning subject, "Things More Important than Personal Piety;" evening, "The Sigh of Unwritten Possibilities." At the Baptist Church the morning topic by the pastor will be "Seeds Among Thorns." In the Calvary the usual services will be held. The meeting of young men in Wooster Hall in the afternoon will be led by Mr. Reynolds. The pulpit in the First Presbyterian Church will be occupied both morning and evening by Rev. J. W. Ellis of Los Angeles. Services in the other churches as usual.

CONDENSED BUDGET.

The City Council met this afternoon in adjourned session, examined the quarterly report of Clerk Cambell, and ordered it published.

The promised excitement is on. Williams's Hall contained a large army of citizens this evening to caucus for the nomination of a school trustee to succeed Z. Decker. About 200 representative citizens were present, when the meeting organized by the election of G. Pascoe Thomas as chairman and Theodore Coleman as secretary. After some general discussion, George F. Kernaghan was unanimously nominated, and in accepting the place, said that he was not pledged to any man, but would work for the whole people. The election will be held on Tuesday next, and will last from 8 a.m. to sundown. Prof. C. F. Holder had been talked of as a possible candidate for trustee, but withdrew his name before the meeting was held.

The Marshal, Constable, Recorder and battalion of able police officers held a private conference in the courtroom this afternoon. Nothing was "broken" to the reporters, but something as transparent as "glass" was discussed. It's a mighty cold day when the average news rustler don't known what is in the wind.

The pupils of Miss Mackintosh of the Wilson school contest for elocutionary honors in the Tabernacle in about two weeks from last night. It is hoped that the custom of presenting floral displays will be abolished altogether at this contest. Such a move is unpopular and productive of hard feelings on the part of the unfortunates.

PERSONALS.

Miss May Felker, who has been stopping at the St. Nicholas during the past week, left this morning for Bakersfield. Miss Felker is on a tour of the West, and found much to admire while in the city.

Father Throop, the venerable Councilman, leaves on Tuesday to attend the session of the State Convention of Universalists, which convenes in Santa Paula on June 4th, 5th and 6th.

Capt. John Cross was a visitor in the Council chamber, this morning.

PASADENIANS HONORED.

[Star.]

The new cyclopedia of American Biography, edited by John Fiske and James Grant Wilson, a six-volume work devoted to the lives of Americans who have made their mark in their several professions devotes considerable space to Southern Californians, and, curiously enough, nearly all can be claimed by Pasadena. They are Dr. W. F. Channing of Orange Grove avenue; C. T. Hopkins of Olivewood, East Pasadena; ex-Gov. Lionel A. Sheldon of Mountain avenue; Prof. C. F. Holder of Orange Grove avenue; the late Juan Bandini, father of Arturo Bandini of San Pascual street; ex-Gov. Stoneman of Stoneman's ranch, East Pasadena, and the sons of John Brown, one of whom is living at Las Casitas, near Millard's Cañon. Mr. Hopkins is described as a prominent insurance organizer, editor and author; Dr. Channing as an author, writer and inventor; Prof. Holder as a naturalist and author; Gov. Sheldon as a lawyer, statesman and soldier; Gov. Stoneman as a soldier; Juan Bandini as a statesman, and the Brown brothers as connected with the incidents that began the great conflict.

HE TALKED DYNAMITE,

And the Court Found Him Guilty of Threats.

Charles Hibbard has been distinguishing himself as an exponent of socialism and the use of dynamite to remedy wrongs. Yesterday he was before Justice King, who was sitting in place of Justibe Savage. The charge against him is that he threatened to blow up A. C. Fellows and family, their house, barn and garden with dynamite. He worked for Mr. Fellows, who lives on Flower street, near Brooklyn Drive, as gardener. He likewise took care of their horse. Hibbard is an ill-favored, squatty man, and has the general appearance of a hoodlum. He worked for the family 13 weeks, when Mr. Fellows told him to look out for another place, as they were going away. Hibbard did not like to be thrown out of a home, and blustered about in great style. The Fellows family are evidently not in the habit of dealing with hoodlums, and Hibbard overawed them.

Mr. Fellows in his testimony said that Hibbard went for him after his discharge and told him that he intended to blow up the whole place; that he was a Socialist and a dynamiter, and had some stuff in a bottle that would blow things around. Mr. Fellows argued with his gardener, but the latter was obdurate and insisted that he would destroy all he had done. He said that when he threw the stuff on the house there would be nothing left of it.

Dr. J. L. Carson testified that he met Hibbard on the evening of the 13th and that the latter told him that he had left Mr. Fellows's employ; that he had bummed his dinner, would bum his supper and at 8 o'clock was going out to blow up the Fellows place. The Doctor became alarmed over the sanguinary remarks of the ex-gardener and made a trip out to the residence. An officer was procured and developments awaited. Promptly at the hour named Hibbard was seen hiding in a hedge by the house. When he found he was discovered he walked off up street, but was arrested by Officer Del Valle and put in jail.

Miss Emma Newcomer, who was living with the Fellows family at the time, corroborated the testimony as to the threats of violence. She said that she, too, argued with "Charley," but he said he was not going to be sat upon in any such manner, and that he would get even with the family. She heard him talking to Mr. Fellows, and heard the statement, "By the eternal gods, I will keep my promise," referring to the blowing up of the house.

The defendant, who was his own counsel, attempted to justify himself by stating that he did not mean dynamite, but referred to a bottle of blue vitriol that stood in the stable. He said that he did not get enough to eat in the house, sometimes getting three meals a day, but oftener two. He did not deny making the threats, but attempted to excuse them on the ground that they were rather Pickwickian, and not of such deadly import as the family had inferred. Hibbard was found guilty, and will be sentenced Monday morning, remaining in custody until that time.

At the County Jail.

The following were the arrivals at the County Jail yesterday: C. B. Carter, petty larceny, Pomona, and J. P. Goyotino, forgery, and Charles Willett, assault with a deadly weapon, from this city. There were 99 prisoners in the tanks at 9 o'clock last evening.

An Angry Italian.

Last evening, between 6 and 7 o'clock, an Italian saloon-keeper named Stephen Nicolecci, who keeps a place at the corner of New High and Water streets, was brought to the police station, charged with disturbing the peace, but he put up bonds for his appearance when wanted, and was released. Nicolecci says that a crowd of drunken roughs were raising a disturbance in his saloon, when he called the officer on the beat, Gilbert, to put a stop to the noise. The men, he said, then went out on the sidewalk, when he followed them and wanted them removed. The officer, he says, then turned on him with the remark that if he did not go into the house and shut up he would take him in. This made him mad, when he began to give the officer a piece of his mind, whereupon he was placed under arrest, the patrol wagon was sent for, and he was sent to the station. Nicolecci was very indignant over the affair, as he said he was not in the least to blame.

The Tanists.

Lee Quong and Ah Sing, who were convicted last week of playing tan, are likely to figure in court records for some time still. Sentence has been deferred for one reason and another until yesterday. A motion for arrest of judgment was argued before Judge McKinley yesterday by Hon. S. M. White, and denied. Notice of an appeal to the Supreme Court was then given, and the defendants admitted to bail in the sum of $600 each, which they gave. The defendants are two of a number of Chinamen who were arrested during raids by the officers.

PIMPLES TO SCROFULA.

A Positive Cure for every Skin, Scalp, and Blood Disease, except Ichthyosis.

Psoriasis 8 years. Head, arms, and breast a solid scab. Back covered with sores. Best doctors and medicines fail. Cured by Cuticura Remedies at a cost of $3.75.

I have used the CUTICURA REMEDIES with the best results. I used two bottles of the CUTICURA RESOLVENT, three boxes of CUTICURA, and one cake of CUTICURA SOAP, and am cured of a terrible skin and scalp disease known as psoriasis. I had it for eight years. It would get better and worse at times. Sometimes my head would be a solid scab, and was at the time I began the use of the CUTICURA REMEDIES. My arms were covered with scabs from my elbows to shoulders, my breast was almost one solid scab, and my back covered with sores varying in size from a penny to a dollar. I had doctored with all the best doctors with no relief, and used many different medicines without effect. My case was hereditary, and, I began to think, incurable, but it began to heal from the first application of CUTICURA. ARCHER RUSSELL, Deshler, Ohio.

Skin Disease 6 Years Cured.

I am thankful to say that I have used the CUTICURA REMEDIES for about eight months with great success, and consider myself entirely cured of salt rheum, from which I have suffered for six years. I tried a number of medicines and two of the best doctors in the country, but found nothing that would effect a cure until I used your remedies.

MRS. A. MCLAFLIN, Morette, Mo.

The Worst Case of Scrofula Cured.

We have been selling your CUTICURA REMEDIES for years, and have the first complaint yet to receive from a purchaser. One of the worst cases of Scrofula I ever saw was cured by the use of five bottles of CUTICURA RESOLVENT, CUTICURA, and CUTICURA SOAP.

TAYLOR & TAYLOR, Druggists, Frankfort, Kan.

Cuticura Remedies

Cure every species of agonizing, humiliating, itching, burning, scaly, and pimply diseases of the skin, scalp, and blood, with loss of hair, from pimples to scrofula, except possibly ichthyosis.

Sold everywhere. Price, CUTICURA, 50c; SOAP, 25c; RESOLVENT, $1. Prepared by the POTTER DRUG AND CHEMICAL CORPORATION, Boston.

☞ Send for "How to Cure Skin Diseases," 64 pages, 50 illustrations, and 100 testimonials.

PIMPLES, black-heads, red, rough, chapped and oily skin prevented by CUTICURA SOAP.

SANFORD'S RADICAL CURE FOR CATARRH.

Complete External and Internal Treatment for One Dollar.

To be freed from the dangers of suffocation while lying down; to breathe freely, sleep soundly and undisturbed; to rise refreshed, head clear, brain active and free from pain or ache; to know that no poisonous, putrid matter defiles the breath and rots away the delicate machinery of smell, taste, and hearing; to feel that the system does not, through its veins and arteries, suck up the poison that is sure to undermine and destroy, is indeed a blessing beyond most human enjoyments. To purchase immunity from such a fate should be the object of all afflicted. But those who have tried many remedies and physicians despair of relief or cure.

SANFORD'S RADICAL CURE meets every phase of Catarrh, from a simple head cold to the most loathsome and destructive stages. It is local and constitutional. Instant in relieving, permanent in curing, safe, economical, and rarely failing.

Sanford's Radical Cure

Consists of one bottle of the RADICAL CURE, one box of CATARRHAL SOLVENT, and one IMPROVED INHALER, all wrapped in one package, with treatise and directions, and sold by all druggists for $1.00.

POTTER DRUG AND CHEMICAL CORPORATION, Boston.

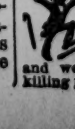

FREE from RHEUMATISM.

In one minute the Cuticura Anti-Pain Plaster relieves rheumatic, sciatic, hip, kidney, chest, and muscular pains and weaknesses. The first and only pain-killing plaster.

Stowell Cement Pipe Co.

THE STOWELL CEMENT PIPE CO. HAS ON HAND SEVERAL STYLES OF CEMENT

FENCING FOR CEMETERY LOTS.

WE DO MORE OF THIS WORK THAN ALL OTHER MAKERS COMBINED.

ARTHUR S. BENT, SUP'T. OFFICE, 34 NORTH SPRING STREET.

FACTORY, TRUMAN STREET, E. L. A.

TELEPHONE 469.

Farming Implements, Etc.

HODGES' HEADER!

Schuttler's HEADER WAGON!

GET THE BEST:

Hawley, King & Co., Cor. Los Angeles and Requena Sts.,

—DEALERS IN—

FARM IMPLEMENTS, WAGONS AND BUGGIES.

Lines of Travel.

CALIFORNIA CENTRAL RAILWAY. (Santa Fé Route.)

On and after SUNDAY, MAY 12, 1889, trains will leave and arrive at First-street depot as follows:

LEAVE.	LOS ANGELES.	ARRIVE.
*8:45 a.m.	Overland	*4:20 p.m.
*8:30 a.m.	S Diego Ex Coast Line	*7:00 a.m.
*4:40 p.m.	S Diego Ex Coast Line	*12:50 p.m.
†8:45 a.m.	S Diego Exvia S B'dno	†4:20 p.m.
*8:30 a.m.	Santa Ana	*7:00 a.m.
†11:10 a.m.	Santa Ana	†8:30 a.m.
*4:40 p.m.	Santa Ana	*12:50 p.m.
†5:20 p.m.	Santa Ana	*2:50 p.m.
†11:10 a.m.	Riverside via Orange	†12:50 p.m.
*8:45 a.m.	Riverside via San Bernardino	*9:55 a.m.
*4:00 p.m.		*4:20 p.m.
*8:45 a.m.	San Bernardino	*9:55 a.m.
*4:00 p.m.	San Bernardino	*4:20 p.m.
†11:10 a.m.	San Bernardino via Orange	†12:50 p.m.
†10:15 a.m.	Lamanda Park	†12:01 p.m.
†12:30 p.m.	Duarte Accommod'n	†8:00 a.m.
†5:15 p.m.	Duarte Accommod'n	39:35 a.m.
38:30 p.m.	Duarte Accommod'n	†2:50 p.m.
111:30 p.m.	Duarte Accommod'n	17:40 p.m.
†7:45 a.m.	Port Ballona	†9:40 a.m.
39:30 a.m.	Redondo Beach	†7:15 a.m.
†10:00 a.m.	Redondo Beach	39:30 a.m.
†10:45 a.m.	Redondo Beach	*4:50 p.m.
*5:30 p.m.	Redondo Beach	36:00 p.m.
*8:45 a.m.	San Jacinto	†4:20 p.m.
*8:30 a.m.	Escond do	*12:50 p.m.
*8:45 a.m.	Redlands & Mentone	*9:55 a.m.
	Redlands & Mentone	*4:20 p.m.

*Daily. †Daily except Sunday. ‡Tuesdays, Thursdays and Saturdays. §Sundays only.

Trains leaving Los Angeles at 8:45 a.m. and arriving at 4:20 p.m. connect at San Bernardino for local points south to Oceanside.

Depot at foot of First street.

D. McCOOL, General Manager.
S. B. HYNES, General Passenger Agent.
WILLIAMSON DUNN, General Agent.

City ticket office No. 20 North Spring street.
CHAS. T. PARSONS, Ticket Agent.

LOS ANGELES AND PACIFIC RAILWAY COMPANY.

SANTA MONICA TIME SCHEDULE.

LEAVE LOS ANGELES.	
WEEK DAYS.	SUNDAYS.
10:00 a.m.	9:00 a.m.
2:00 p.m.	10:00 a.m.
5:40 p.m.	11:20 a.m.
	1:30 p.m.
	5:00 p.m.
LEAVE SANTA MONICA.	
WEEK DAYS.	SUNDAYS.
8:00 a.m.	8:00 a.m.
12:40 p.m.	10:10 a.m.
4:20 p.m.	11:25 a.m.
	3:30 p.m.
	4:30 p.m.

Packages and freight carried to Santa Monica and all points on the road at reasonable rates.

BURBANK DIVISION.

LEAVE LOS ANGELES.	
WEEK DAYS.	SUNDAYS.
7:20 a.m.	10:00 a.m.
10:30 a.m.	*11:30 a.m.
1:45 p.m.	*1:30 p.m.
4:00 p.m.	*2:30 p.m.
6:00 p.m.	3:30 p.m.
	6:00 p.m.
LEAVE BURBANK.	
WEEK DAYS.	SUNDAYS.
8:00 a.m.	10:40 a.m.
8:00 a.m.	4:40 p.m.
11:15 a.m.	
2:25 p.m.	
4:40 p.m.	

*Goes to Ostrich Farm only.

☞ All trains stop at Ostrich Farm and Soldiers' Home going and returning.

E. E. HALL, President and Manager.
H. C. SHAW, General Freight and Passenger Agent.
GENERAL OFFICES, 44 NORTH SPRING ST.

REMOVAL

C. LAUX

HAS REMOVED HIS PHARMACY FROM 208 NORTH MAIN STREET TO

48 South Spring St.,

CORNER SECOND.

Kumyss (milk wine), the most refreshing, healthful beverage, always on draught, ice cold.

GOVERNMENT LANDS.

We are prepared, on and after June 6th, to locate settlers on fine Government land, guaranteeing to them that the lands are as represented, and that the section number given to be correct.

This is a rare opportunity to secure good land on which to make a home and will bear investigation. Apply to

JOHN C. BYRAM,
19 West First Street,
or I. W. GARDNER,
40 South Fort Street.

LOS ANGELES

WAREHOUSE,

205 - 209 S. Los Angeles St.,

CORNER THIRD.

Location and accommodations make this the most convenient place for storage of all kinds. Telephone 207.

UNION IRON WORKS,

FIRST & ALAMEDA STS.

TERMS OF THE TIMES.

Published Every Day in the Year.

SERVED BY CARRIERS:

DAILY and SUNDAY, per week.....$ .25
DAILY and SUNDAY, per month..... .85

BY MAIL, POST PAID:

DAILY and SUNDAY, per month..... .85
DAILY and SUNDAY, per quarter..... 2.25
DAILY and SUNDAY, per year..... 9.00
SUNDAY, per year..... 2.00
WEEKLY MIRROR, per year..... 1.50

THE TIMES OWNS THE EXCLUSIVE RIGHT FOR A MORNING REPUBLICAN NEWSPAPER TO PUBLISH IN LOS ANGELES THE TELEGRAPHIC "NIGHT REPORT" OF THE ASSOCIATED PRESS, (EMBRACING THE NEW YORK ASSOCIATED PRESS AND THE WESTERN ASSOCIATED PRESS,) THE GREATEST NEWS-GATHERING ORGANIZATION IN EXISTENCE. ITS RAMIFICATIONS EXTEND THROUGHOUT THE CIVILIZED GLOBE, INCLUDING CABLE CONNECTIONS AND CONNECTIONS WITH THE DE REUTER, HAVAS AND WOLFF NEWS AGENCIES OF EUROPE. OUR NEWS FRANCHISE IS FOR A LONG TERM OF YEARS.

CORRESPONDENCE solicited from all quarters. Timely local topics and news given the preference. Cultivate brevity, timeliness, and a clear and pointed style. Use one side of the sheet only, write plainly, and send real name for the private information of the Editor.

SUBSCRIBERS, when writing to have the address of their paper changed, should also state the former address.

TIMES-MIRROR TELEPHONES.

Business Office.....No. 29
Editorial Rooms.....No. 674
Times-Mirror Printing House.....No. 453

Address
The Times-Mirror Company,
TIMES BUILDING,
N.E. cor. First and Fort sts., Los Angeles, Cal.

ENTERED AT POSTOFFICE AS 2D-CLASS MATTER.

The Times.

BY THE TIMES-MIRROR COMPANY.
H. G. OTIS,
President and General Manager.
C. C. ALLEN, Vice Prest. and Business Manager.
WM. A. SPALDING, Secretary.

Vol. XV.....No. 181

TWELVE PAGES.

To Advertisers.

The Times counting-room is open daily until 10 o'clock p.m.

THE TIMES can be found on sale at the following places:

San Francisco—Occidental Hotel Newstand.
Seattle, W. T.—International News Depot, corner Main and Commercial streets.
Kansas City—B. Glick, No. 21 East Fifth street.
Phœnix, Ariz.—Cotton Bros.

THE Samoan Commission is nearing the close of its work.

THE President has accepted the resignation of F. M. Stockslager, Commissioner of the General Land Office.

THERE are 887 children of school age in Pomona, as shown by the census just taken. Pomona is a good town, built on a permanent and sound basis, and is the home of the only living "Murchison."

MR. RUSSELL HARRISON is considering an offer of W. J. Arkell to take an active part in the editorial direction of Frank Leslie's Weekly. The climate of Montana does not agree with Mrs. Harrison and she is anxious to move to New York.

JUDGING from the following paragraph in a local journal of Oceanside, disincorporation must be desired in that too sudden city:

Municipal government is the octopus that hangs upon Oceanside, sucking out wealth and prosperity, aye, even the very life of the little city. It is an unbearable burden and should be lopped off without ceremony.

IT is published that the first figs of the season received in San Francisco brought 50 cents per pound, and were grown on the Colorado Desert at Palm Valley, near Indio station. Grapes are expected from there soon. The experiment of tropical fruit-culture, begun at that point, promises to be a success.

SECRETARY RUSK is having experiments made with grasses suited for the arid lands of the West upon which water cannot be brought. Many grasses have been tried for these regions, but none have, so far, been thoroughly successful. The discovery of a good forage plant that would grow well on these dry lands would be a great blessing to the western country.

THE particular cause of the great disaster—the bursting of an immense reservoir or lake, which dominated the narrow valley—carries with it a lesson which may be well heeded by those who dwell within possible range of such pent-up masses of water. It will be well if this disaster induces those in charge of reservoirs in this section to redouble their vigilance in guarding against the possibility of any similar catastrophe.

PRESIDENT HARRISON is said to be shaken in his determination to promote Attorney-General Miller to a seat on the Supreme Bench. Mr. Miller would like the place, and it would please the President to gratify him, but there are several considerations that make him hesitate. One of the principal of these is said to be the claims of Judge Woods of the Federal Court at Indiana for consideration. Judge Woods is immensely popular in the State and is strong in politics.

SENATOR EDMUNDS, in an article in the June Forum on "Corrupt Political Methods," estimates that $5,000,000 were spent during the last campaign, and much of it for illegal and immoral purposes. After analyzing the causes of the low state of political morals that permitted this, he prescribes, among other corrective influences that are needed, better registration laws, the secrecy of the ballot, restriction of immigration and naturalization and the publication of campaign expenses.

THE New York Medical Journal of the 18th ult. contains an article on the neighborhood of Los Angeles as a sanitarium, written by Dr. William H. Dukeman of this city. The following is the closing paragraph in the article:

Than here in this section of country of a most glorious climate—where it never snows, where the sun shines three hundred and forty days in the year, where the atmosphere is pure, dry, exhilarating and aseptic; where, within a radius of forty miles, we can combine city and country life for our patients, as well as sea and mountain life, and where health meets you in every channel of life—I ask, where on the face of the globe is there a more perfect sanitarium?

A CHAPTER OF HORRORS.

The Pennsylvania flood disaster grows worse, instead of better, as more detailed reports come in from the scenes of the catastrophes. Latest particulars place the loss of life at from 8000 to 10,000. Such a calamity gives one a faint idea of what the great Chinese Yellow River flood of last year must have been, where a hundred lives were lost for every one embraced in the highest estimates of this Pennsylvania horror. As we mentioned yesterday, a greater part of the globe appears to have been visited during the past week by an atmospherical convulsion. From Australia, from China, from France and other places have come reports of severe hurricanes, lasting several days and causing much damage to property and life. Possibly these storms had no connection with each other, but in that case it has been a very remarkable coincidence. It is somewhat strange that none of the weather sharps, official or unofficial, gave any warning of these convulsions, which were accompanied, in several places, by earthquakes.

The disaster of which we are now receiving details abounds in painfully graphic incidents. It is difficult to imagine anything more horrible than the burning of the mass of débris, floating along on the raging flood, and covered with crowds of men, women and children, who were literally roasted alive as they clung to the wreckage.

FACILE PRINCEPS.

The telegraphic account of the Pennsylvania floods disaster, which appeared in THE TIMES of yesterday, and is continued in this morning's issue, needs no comment as to its completeness and graphic picturesqueness of description. The Associated Press appears, in fact, to have had the only reporter on the ground at the time of the disaster. It secured an exclusive wire at a time when it was almost impossible to obtain authentic news.

This great news gathering association has once more proved that no approach or attempt to approach toward competition with the Associated Press is possible on the part of any rival system. When it comes to the live news of the day, the Associated Press is *facile princeps*. The public begins to understand this fact.

THE LOCAL CHINESE PROBLEM.

Property-owners around the Plaza are up in arms against the Chinese, and are said to be agitating to have the entire Chinese quarter removed to the east side of Alameda street. While they are about it, they should have the boundaries of the proposed Chinatown more particularly specified. Even east of Alameda street, there are good citizens who object to the presence of large numbers of evil, smelling Chinese dwellings in the immediate propinquity of their homes. The borders of the district known as "New Chinatown" might be slightly extended. It is, however, difficult to see under what law the city government could prevent Chinamen from settling where they please, unless their abodes could be brought under the category of nuisances, which they certainly are—at least when massed in groups. San Francisco has found the problem of Chinese municipal invasion a most difficult one to grapple with. The Chinese there have gradually spread over that city, until now a large section of what was once the most aristocratic quarter is entirely occupied by them. They will pay almost any rent to get into a place, knowing that when once fully established on a street the property is valueless for any other purpose, and can then be had at their own price.

If the Chinese companies work their schemes in Lower California, we are liable to have a large increase in our local Chinese population before long, and we had better make timely arrangements to receive them.

FLORIDA AND CALIFORNIA.

A letter to a Massachusetts paper from a settler in Florida gives anything but a favorable account of the prospects of those who go to engage in horticulture in that State. The portion of Florida from which the correspondent writes is that known as the orange belt. He complains that many thousands of trees have been lost by frost. Some groves had been set out twice in three years. This is specially the case on wet lands. Those who have gone down there to obtain work have also been badly deceived, provisions being very high and wages low. During the summer months men are hired for farm labor at 75 and 85 cents a day, and in some cases less—a day being reckoned from sunrise to sunset. There is no doubt that for the health-seeker, the home-seeker or the employment-seeker California is a better field than Florida. The latter State, however, enjoys the advantage of being located nearer to the thickly-settled regions of the country, and consequently can be reached at much less cost than is necessary to make a journey to this State. In the case of a large family, this, added to the cost of transportation of necessary household goods, is by no means an insignificant item. There is no doubt that a liberal policy on the part of the transcontinental roads would divert to California a large portion of the emigrant travel which now goes to Florida.

To judge from our copyright cablegram from Berlin, the Americans seem to have had pretty nearly their own way in the Samoan conference, and the Germans feel rather sore over it. Bismarck has too much possible trouble ahead in Europe to care to add thereto any American complications. In the Samoan conference the United States may be said to have made its *debut* on the European stage as an important factor of the politics of that continent, and a very successful *debut* it was, as are most of those of Miss Columbia's sisters on the lyric stage of that continent.

RICH BUT ROUGH.

A Local Evening Paper Makes Remarks About Its Neighbors.

First extract:

"The fat-witted and senile Oxpress came in last evening, with its usual half-page of Slow Freight, consigned to this first-class family journal ($9 per year in advance). The insane jealousy of the 'Oxpress' at the overwhelming popularity of the Morning Slimes, and its superior ability for exploiting the sewers of the town for sensations of a salacious character, is too evident for comment. The 'Oxpress' has neither the virility of the 'toro,' the lacteal nourishment of the 'vaca,' or the courage of young veal. Bah! The r. y. j. had better put his 'cabesa' in a tub of 'aqua pura,' and he will soon be able to wear a smaller-sized sombrero. Sabe? The editor of the 'Oxpress' the other day appropriated the only special dispatch which we have received for six months, and did not give the 'Slimes' credit. It is useless to deny that this was a willful and malicicious theft. We would not believe that a mistake had been made, though it were sworn to by the entire 'Oxpress' staff. And silence on the question is an unequivocal admission. The hustling shuffler of the 'Oxpress,' therefore, cannot evade the issue, and has virtually confessed already. It is only a matter of time when mendacity like this will be properly punished. Let the culprit beware."

Here is another:

"The pompous, ponderous and preposterous Herald has the prodigious gall to put on airs over its betters, and question the propriety of our latest elopement 'fake.' The absurd journal that published the notorious Lordstew affidavit, which was so much dirtier than anything that we have ever been able to secure or invent, will never be forgiven by us. We came very near getting it ourselves, and have the attorney who turned it over to the Herald reported on our blacklist. We occupy a coign of vantage on this particular matter, and whenever the superserviceable Herald gets the hundredth part of a degree off its aplomb, it will hear the perpendicular truth poco tiempo. A word to the wise, etc. Selah!"

And here is another:

"The fatuous, futile and febrile Trombone makes the absurd boast that it obtained contracts for advertising to the extent of $14,000 and 243 subscribers in two days. A 'gernal' that is conducted by a bogus jizadier-brindle, and which will employ no one who has not a record as an escaped State prison convict, is not worthy of belief. The Trombone today has not $14 worth of paying advertisements in its columns, and has less than seven quires of regular subscribers. Its ill-paid and less-deserving reporters are compelled to evict a deputy sheriff every time they sit down to their desks to copy an item from some one of the other papers. Vain boaster, robber, thug, liar, homicide, fratricide, patricide, matricide, uxoricida, regicide (and would that you were a suicide), and general all-around scoundrel and son of a sea-cook, go to! We do not say where you are to go to! But go to! and you will find out when you get there."

FLORENCE HARPER

Practically Cast Off by Her Father.

Little Florence Harper, whose story has been written up in the papers from time to time, is likely to be a permanent resident of Los Angeles. Letters have been received here from her father to the effect that he has remarried his wife, and that they are living together again in Oklahoma. He says that he has no explanations to make to any one, as he is certain that he did his wife an injustice. He further says that he has been joined by his son, who will remain with him, and that he will pay his daughter's tuition at Hanna College up to the 17th of May, at which time he sent for her to come to him, after which date the proprietors of the school must look to the Humane Society for his pay. From this it would appear that Harper has given up trying to obtain possession of his daughter, and will make no further effort to that end.

Mrs. Baker, one of the officers of the Humane Society, has made application for the guardianship of the child, and the case will come up before Judge Shaw on Friday next. The members of the society, as well as Harper's friends in this city, are very indignant over his action in going back to the woman from whom he was divorced here, and in his petition recited at great length and under oath that he was cognizant of her horrible brutality to his helpless offspring, as well as himself. They say that they never want to see or hear from him again, and should he ever again come within the boundaries of the State that both he and his wife will be prosecuted to the full extent of the law.

A SERIOUS FALL.

A Laboring Man Walks Out of a Window at His Boarding-house.

Last night about 9 o'clock a laborer by the name of T. Wright had a narrow escape from death at the New England House, at the corner of Second and San Pedro streets, where he has been boarding for some time past. Wright had been out drinking during the early part of the evening, and was brought home by a friend a few minutes before 9 o'clock, who took him upstairs to his room for the purpose of putting him to bed. The friend left Wright in the room and came down stairs to get assistance to undress him, and then went upstairs again, when he found the room empty and the door leading out on to the awning open, and on investigation Wright was found lying on the ground by the side of the building, he having walked out during the absence of his friend. The patrol wagon was sent for, and Wright was taken to the police station, where Dr. Morrison attended him. He was found to be quite seriously hurt, having fallen on his face, breaking his jaw bone and inflicting a number of ugly cuts, which were patched up, and he was made as comfortable as possible under the circumstances. At a late hour last night he was resting under the influence of opiates, but appearing to be suffering considerable pain. It is believed that he is not fatally hurt.

Dropped His Pistol.

Last night at the police station, just before the watch went out, one of the officers accidentally dropped his revolver from his pocket, discharging the weapon. Although the station was crowded at the time, no one was hurt, although it created quite a sensation and some excitement for a few minutes.

Generous Gift.

TACOMA (Wash.), June 1.—Hon. W. J. Thompson, president of the Merchants' National Bank of this city, has given $10,000 to the Board of School Trustees to purchase tools to establish a manual training school for boys and girls in connection with the public schools of this city.

A Despondent Norwegian Suicides.

NAPA, June 1.—Carl Carlsen, a Norwegian, aged 45, suicided by cutting his throat this morning. The cause was despondency from sickness.

MOST AWFUL.

[Continued from First Page.]

Susquehanna at Linden will go. This bridge was previously reported as being ballasted with a heavily loaded freight train:

Additional information from the Philadelphia and Erie branch is that the four-span bridge across the Juniata River at Granville has been carried away. The water is still rising in the Juniata. Between Granville and Tuscarora, a distance of 40 miles, nothing is known of the condition of the road-bed or bridges.

Of twenty bridges south of Ralston on the northern central branch, five are washed away, and all the rest badly damaged. The Cumberland Valley Railroad lost the new iron bridge crossing the Potomac River at Williamsport, Md.

The bridge across Sennenahoning Creek at Sennenahoning is gone and the bridge over the same stream at Keating is badly damaged.

The railroad yard and tracks at Emporium have been badly washed out.

At Williamsport the west branch of the Susquehanna is said to be 30 feet high. There is eight inches of water on the floor of the railroad station there. This would indicate that nearly the whole city is overflowed. At Harrisburg the Susquehanna River is still rising. At Steiton two and a half feet of water flows over the Pennsylvania Railroad tracks and the steel plant at that place is also submerged.

THE RUSQUEHANNA RISING.

HARRISBURG (Pa.), June 1.—The great rain storm has entailed great loss here. In the east and south ends of the city the water rose above the banks of the Paxton Creek, swept away the bridges and reached the first stories of houses. Last night hundreds of families were in distress, and forced to leave their homes. The Mayor conducted a relief expedition, which utilized all the boats to be had, and while the rain came down in torrents, he and his assistants did good work. While thus engaged, the Mayor and one of the officers narrowly escaped drowning. The Susquehanna River at this point is 18 feet above low water mark, and rising every hour. Independence Island is completely covered. The tracks of the Pennsylvania road south of here are covered by two feet of water.

Advices just received from points up the river say that the beautiful fish houses, built by Harrisburgers about ten miles from here, were washed away, as were sheds and outhouses of every kind. Great enbankments here have caved in; culverts and sewers are demolished, and great trees laid prone.

At midnight the river is eight inches higher than during the flood of 1865. The water is backing up into South Harrisburg in a most appaling fashion and cellars are being inundated. Logs are pounding the bridges, and it is feared they will be carried away. The city is in semi darkness, the electric light company's plant being partly submerged.

IN THE CUMBERLAND VALLEY.

CARLISLE (Pa.), June 1.—The heaviest flood ever known in the Cumberland Valley is now in progress. There is great loss of property along the line of the Gettysburg and Harrisburg Railroad. Several miles of track were swept away, and on the line of the Harrisburg and Potomac Railroad there were many washouts, and bridges, telegraph wires and poles were carried away. Williams Grove, the great granger picnic grounds is entirely flooded, and several of the summer buildings are swept away. All the bridges, perhaps 10 or 20, have been carried away. On one of them Henry W. Elson and wife sought shelter, and it is thought they went down with the bridge.

FLOODS ELSEWHERE.

WILKESBARRE (Pa.), June 1.—The Susquehanna River at this point began rising rapidly this afternoon, and it is continuing at the rate of a foot an hour. Reports are coming in this evening from the country districts to the effect that crops are badly injured by the tremendous wind and heavy rain. Several washouts on the mountains [illegible] and trains due here are delayed [illegible] in this vicinity have been swept away. The damage to mining property cannot be estimated. A number of collieries are flooded. Many are completely wrecked. It will be two weeks before the mines can resume. The losses are estimated at $250,000. There were no fatalities.

YORK (Pa.), June 1.—A number of bridges in the county have been swept away, and the loss in the county, exclusive of that in the city, which is about $25,000, is estimated at $100,000. James McIlvaine was drowned this morning.

DUBOIS (Pa.), June 1.—The heaviest floods in the history of Dubois occurred on Thursday night and yesterday. Rain began falling at 11 p.m., and came down in torrents without intermission until yesterday noon. The low-lying parts of the First Ward were entirely submerged. Small outbuildings were lifted from their foundations and, in many cases, floated away. The greatest excitement prevailed in the vicinity of Pentz Run, which separates the First and Second wards of the city. At one time the buildings which face this stream were in danger of having their foundations undermined, but now all is safe. No casualties are reported.

STAUNTON, (Pa.,) June 1.—Rain has been falling incessantly and copiously for 24 hours. The middle and south branches of the Shenandoah River are swollen nearly to the high water mark of 1870. Whole districts of grass and wheat along the streams are flooded. Fences are swept away and several bridges destroyed. All streams are unfordable. Railroad trains are delayed and telegraphic communication interrupted.

THE POTOMAC'S BOOM.

ITS WATERS OVERFLOW INTO THE CAPITAL.

Damage Amounting to $1,000,000 Already Done—Other Places on the River Inundated—The James Also Overflows.

By Telegraph to The Times.

WASHINGTON, June 1.—[By the Associated Press.] The latest reports from Harper's Ferry say that the Potomac and Shenandoah Rivers are rising one foot per hour. Cattle boats and other drift are running thick. The river is very high here and is rising. The water has reached B street, and has put out the fire in the engine house at the Washington monument and stopped the elevator. Cellars on the south side of Pennsylvania avenue are flooded. Last night, after a fall of rain almost equivalent to a cloudburst, the lock gate at the end of the Chesapeake and Ohio Canal was carried away by the rising water and several canal boats were washed into Rock Creek, where they were destroyed. Since then the river has been rising rapidly and the flood waters from Harper's Ferry and the upper tributaries are swelling it every moment. Along B street North in the neighborhood of Center Market the country-produce men were driven off early in the day and the street was turned into a lake on which floated chickencoops, market truck and all sorts of odds and ends. Cellars were flooded and much damage to property resulted among the commission houses.

Up in Georgetown the scene along the river front was exciting. The docks were under water, and lumber, coal, cement, provisions and all kinds of property have been carried away. At Long Bridge the water at sunset was almost level with the floor. Several barges have already struck and sunk here, and railroad men are making every effort to prevent the accumulation of drift against the bridge. The water is still creeping up, however, and the bridge is in a precarious condition. If it is carried away tonight, which is by no means improbable, the result will be serious and cause a long interruption of railroad traffic between the North and South. The coffer-dam at Long Bridge has been greatly injured, and much of the work which has been done upon the Potomac Flats at the expense of millions of dollars will be undone. It is not yet possible to estimate the losses suffered by merchants and warehouse-men, but one individual has lost $80,000 worth of coal on one dock.

The water at midnight has reached within a few feet of Pennsylvania avenue. The Baltimore and Potomac station is surrounded by water and is inaccessible to passengers.

At 12:30 tonight the water had reached Pennsylvania avenue at Sixth street, and washed away the street-car track on the south side, and reached nearly to the doorsteps. A strong current is sweeping through B street and around the corner of Thirtieth and Pennsylvania avenue. Center Market is surrounded and flooded. The water is within a foot of the waiting-room and car shed of the Pennsylvania Railroad station.

The flood damage here is already $1,000,000.

THE POTOMAC BOOMING.

FREDERICK (Md.), June 1.—Rain has poured incessantly since Thursday night. The wheat crop of this country has been damaged to an extent that cannot now be estimated, and early fruit is destroyed. The Potomac at Point of Rocks and vicinity is rapidly overreaching its banks and the damage will be great.

Advices from Westminster, Md., say the surrounding lands are inundated, and many of the workmen are unable to get to their homes.

Between New Windsor and Linwood, and between Linwood and Union Bridge, the Western Maryland Railroad is covered with water to a depth of three feet by the overflow of Little Pipe Creek, and the track is washed away for a considerable distance.

Two feet of water flows over the bridge at Harper's Ferry, which is heavily loaded with locomotives and cars. The tracks on both sides of the river are submerged, as they are at Point of Rocks and St. John's Run between Cumberland and Martinsburg. There are four small bridges undermined between Glen Cove and Hyndman. The Cambria branches leading to Johnstown and the Saulsbury branch are still blocked.

ALEXANDRIA (Va.), June 1.—There is a rapid current in the river, and lumber, canal boats, boathouses and much débris washed away from above have been passing down stream all day. Millraces and bridges are damaged. Growing crops are injured. Much damage has been done to railroads leading from the city. Near Cherry Hill is a big washout and others are reported. Washouts are reported on the Richmond, Fredericksburg and Potomac road above and below Fredericksburg.

HILLSBORO, (Va.), June 1.—The storm in this part of the country was very destructive. The damage cannot be estimated. Hillsboro suffered severely from loss of houses, stock, barns and other property.

A RUSHING FLOOD.

ELLICOTT CITY (Md.), June 1.—Hundreds of people line the banks of the Patapair today, watching the rushing flood, which has receded but a few inches since last night. Nothing since the flood of 1867 equals this. All communications further west by rail are cut off. Several buildings have been swept down the stream. The only death reported is that of William Hudson at Orange Grove.

JAMES RIVER OVERFLOWS.

RICHMOND (Va.), June 1.—Franklin, Main and Gary streets and all intervening streets to the river are covered with water. All the wharves are submerged. Fires have been put out in the gas works and the city will be in darkness before morning. One hundred families have been forced to remove their household effects.

AT PITTSBURGH.

Intense Anxiety in the City—Measures for Relief.

PITTSBURGH, June 1.—[By the Associated Press.] In this city today there was but one topic of conversation, and that was the Johnstown deluge. Crowds of eager watchers all day long besieged the newspaper bulletin boards and rendered the streets impassable. Many of them had friends or relatives in the stricken district and "names! names!" was their cry. But there were no names. The storm which had perhaps swept away the lives of their loved ones had also carried away all means of communication, and their vigil was [illegible] the telegraph is reduced it is sufficient to state that it is not yet known whether the telegraph operator at Johnstown is dead or alive. The nearest point to that city which can be reached tonight is New Florence and the one wire there is used almost constantly by orders for coffins, embalming fluid and for special cars to carry the recovered dead to their homes. Along the banks of the now turbulent Allegheny were placed watchers for the dead bodies, and all wreckage was carefully scanned. The result of this vigilance was the recovery of one body, that of a woman. Seven other bodies were seen, but could not be reached owing to the swift moving wreckage by which they were surrounded.

Measures for relief were promptly taken. The Mayors both of Pittsburgh and Allegheny issued calls for mass-meetings, which were responded to by throngs of Pittsburgh's wealthiest men. At 1 p.m. $60,000 was in hand, and at 5 the sum was swelled to $100,000.

A special train was chartered by the newspapers to carry provisions, medicines and clothing to the nearest possible point to Johnstown. A railroad conductor who arrived in the city this morning said: "There is no telling how many lives are lost. We got as far as Bolivar, and I tell you it is a terrible sight. The body of a boy was picked up by some of us there, and there were seven bodies recovered altogether. I do not think any one got into Johnstown, and it is my opinion that they will not get in very soon. No one who is not on the grounds has any idea of the damage done. It will be at least a week before the extent of this flood is known, and then I think many bodies will never be recovered."

A dispatch from Ninevah says: "There appears to be a large number of people lodged in trees and rubbish along the line. Many are alive. Rescuing parties should be formed at every station."

Another telegram from Ninevah said that up to noon 175 bodies had been taken from the river at that point.

The state of the water in the Allegheny River this afternoon became so alarming that residents living in the low districts began to move their household effects to a higher grade. It has been a very busy day along the wharves, owing to the suddenness of the rise, and the coaling fleet is hard at work securing tows.

The Greensburg special says: The first section of the day express, which passed here at 9 o'clock, was lying between Sang Hollow and Johnstown yesterday afternoon when the waters came down. The flood cut loose one of the cars containing about fifty or sixty passengers, and it was carried away, and it is supposed the passengers perished. Few of the occupants of the other cars, it is thought, escaped, but it is doubtful. S. M. Bell of Latrobe was the conductor, and escaped by assistance rendered him.

THE WRECKED TRAINS.

Some Passengers Escaped but Many Were Drowned.

PHILADELPHIA, June 1.—[By the Associated Press.] Information was received about 11 o'clock tonight at the office of the Pennsylvania Railroad of a frightful disaster to two of their through trains from Pittsburgh, which had been supposed to be safe at Conemaugh. Assistant Superintendent Trump telegraphs from Blairsville Junction that the day express east-bound from Chicago to New York and the mail train from Pittsburgh bound east were put on back tracks in the yard at Conemaugh when the flooded condition of the main tracks made it apparently unsafe to proceed further. When the continued rise of the water made the danger apparent, the frightened passengers fled from the two trains to the hills near by. Many in their wild excitement threw themselves into the raging current and were drowned. When Superintendent Trump reached Conemaugh he immediately gathered together the remaining passengers of the two trains and had them conveyed to Ebenburg by wagon, a distance of about 10 miles. The survivors are now at that place. The conductors of the trains went with the passengers to Ebenberg, and the Pullman conductor, who is supposed to have a list of those under his charge, is there also.

It was impossible to give the names of any of those who lost their lives. Superintendent Trump fully confirms the reports already sent out about the terrible disaster in and near Johnstown. He says it will never be known exactly how many lives were lost, but the number will reach among the thousands. He describes the devastation wrought by the resistless flood at Johnstown as being something awful to behold.

A SAD JOURNEY.

Anxious Relatives Seeking Victims of the Johnstown Horror.

SANG HOLLOW (Pa.), June 1.—[By the Associated Press.] At 9:30 the first train passed New Florence east, crowded with people from Pittsburgh and places en route. The people were going to the scene of the disaster, with little hope of finding loved ones alive. It was a heart-rending sight, and not a dry eye was in the train. Mothers mourned for their children. Husbands paced the aisles and wrung their hands in mute agony. Fathers pressed their faces against the windows in vain, in an endeavor to see something, they knew not what. They know, in a measure, of the dreadful fate their loved ones met with. All along the raging Conemaugh the train stopped and bodies were taken on the express car, carried by villagers out along the banks. Oh, horror infinite! Pity of it all!

What a journey was that of the last half hour! Swollen corpses lay here and there in piles of crosstie or on the river banks among the tangled greenery. About 9 o'clock the first passenger train since Friday reached New Florence depot with a load of eager passengers. Men were staring out of the windows with red eyes, among them tough-looking Hungarians and Italians who lost friends near Ninevah, while many were weeping on all sides.

Two of the passengers on the train were a man and wife from Johnstown. The little woman said: "Ours is a big new brick house. It is a three-story house, and I don't think there is any trouble, do you? There are my four children in the house, their nurse, and I guess father and mother will go over to the house, don't you?" In a few moments all those in the car knew the story of the pair, and many a pitying glance was cast at them. Their house was one of the first to go.

AID FOR THE SUFFERERS.

The President Contributes—Gov. Foraker Tenders Tents.

WASHINGTON, June 1.—[By the Associated Press.] The President has sent a telegram to the Mayor of Johnstown, Pa., expressing his sympathy for the people of that city in their recent calamity, and saying that the Secretary of War is considering means for their relief. He has also made a contribution to the relief fund.

Gen. Schofield, acting Secretary of War, has asked Gov. Beaver by telegraph what the War Department can do to aid the flood sufferers in Pennsylvania. He says the department has no tents, all the extra ones having been sent to Charleston during the earthquake and never returned.

GOV. FORAKER'S TIMELY ACTION.

COLUMBUS (O.), June 1.—Gov. Foraker tonight issued a proclamation to the people of Ohio, reciting the appalling calamity which has overtaken the State of Pennsylvania, and calling on the people to contribute to the relief of the afflicted communities. He requests the Mayors of each city and town in the State to immediately set about the work in a systematic manner.

Gov. Foraker this afternoon sent a telegram to Gov. Beaver, at Harrisburg, tendering the use of tents up to as high as 1000 for the sufferers at Johnstown. He sent a similar telegram to General Manager James McCrea of the Pennsylvania system. General Manager McCrea has answered the Governor from Pittsburgh, saying that the tents are badly needed, and he will furnish cars to load them at Columbus free of transportation.

FLOODS IN NEW YORK.

Great Damage to Property in the Vicinity of Elmira.

ELMIRA (N. Y.), June 1.—[By the Associated Press.] The flood has reached the [illegible] ever known here. The Chemung [illegible] land with growing crops are under water, and immense damage is being done to houses and bridges floating down stream. The fire department was called out at 3 o'clock to rescue the inmates of houses in the eastern part of the city.

The damage done to property in this county by the flood up to this time is $300,000. The water is higher than it has ever been known to be. Traffic is totally suspended.

ROCHESTER (N. Y.), June 1.—At a late hour tonight the Genesee River is very high and rising. Reports from points up river state it very high, and many buildings swept away.

BELMONT (N. Y.) June 1.—The greatest flood ever known here prevails. Almost every bridge in the township is carried away. Two men were drowned today. It is reported that there is not a bridge left on the Genesee River between here and Belfast. The damage in Allegheny county is already over a quarter of a million.

Whole Family Drowned.

CHICAGO, June 1.—Police Captain Fitzpatrick received a telegram from Sang Hollow today from his brother, saying that Rose Brady, Capt. Fitzpatrick's sister, James Brady, the husband of Ellen Brady, her daughter, Mary Fitzpatrick, and her three children were all drowned in the Johnstown flood. Also some of the family of another brother, who has nine children.

FROM THE ORIENT.

John F. Swift Assumes His Position as Minister to Japan.

SAN FRANCISCO, June 1.—[By the Associated Press.] The Occidental and Oriental Company's steamship Arabic arrived today from China and Japan bringing advices to May 18th.

Hon. John F. Swift, the new American Minister to the court of Japan, arrived at Yokohama on the steamship Oceanic from San Francisco May 11th. He was met by Admiral Belknap, U.S.N., and United States Consul Greathouse and others attached to the United States legation. On the 15th inst., Minister Swift, accompanied by the retiring Minister, R. B. Hubbard, was received in audience by the Emperor. Mr. Hubbard presented his letters of recall and Minister Swift his credentials. Ex-Minister Hubbard was tendered a farewell dinner at the residence of the Japanese Prime Minister, Count Kuroda, on May 13th, and on the 15th was the recipient of a farewell address from some of the most prominent American residents of Tokio.

JAPANESE NOTES.

The Japan Nippon (newspaper) says it is understood that it has been definitely resolved to sell the Government railways to a private syndicate, the price to be paid being 60,000,000 yen.

The Nyogo News says it is inferred that hereafter, commencing with the steamship City of Sydney, the Pacific mail steamers will visit Kobe regularly when coming from Hong Kong. This is because of the growing importance of Kobe as a shipping point.

At Nagoya, on the night of May 10th, an armed burglar entered the Nubin Bank, murdered the watchman, and escaped with $3800.

On May 11th a solemn and imposing mass was celebrated by 70 Buddhist priests at the great temple of Daishin for the repose of the souls of 124 officers and men of the U.S.S. Oneida, which was sunk by the Bombay nineteen years ago. The bones of the last of the victims were recovered and buried not long ago, and the priests then resolved to perform a mass. The Admiral of the United States squadron, the United States Consul General, and many leading citizens witnessed the ceremony.

Shanghai papers say that on the 1st inst. the famine fund for the Chinese sufferers amounted to 266,300 taels and $13,827. Among the donations were 2000 sacks of flour from Sperry & Co., California millers.

The *Foochow Echo* says that a band of 40 desperadoes attacked a party of teamen at Yang Kea Ki and robbed them of $10,000. Three teamen were seriously in jured in the fight.

Kilrain Arrives.

NEW YORK, June 1.—Jake Kilrain arrived last night on the steamer Adriatic.

BOUND BY OATH.

Clan-na-Gael Members Will Not Talk,

Even to Contradict the Charge of Causing Cronin's Death.

Railway Officials Fined by the Interstate Commission.

Base-ball Teams Flood-bound in Pennsylvania--Events on the Turf--Opening of the St. Louis Races.

By Telegraph to The Times.

CHICAGO, June 1.—[By the Associated Press.] The many assertions that evidence relating to the Cronin murder and to the alleged huge defalcation in the Irish national funds had been discovered by Mortimer Scanlan in the books of the defunct Traders' Bank of this city, while he was in charge as a court officer, were denied tonight by Scanlan himself, who, in a written statement over his own signature, says that all such statements are absolutely false. He attaches a letter from Sheriff Matson, stating that he (Scanlan) was never a deputy sheriff, was never custodian of nor in anything connected with the effects of the Traders' Bank. Upon the truth of the Traders' Bank story have rested many of the sensational reports that have recently appeared as to the supposed motive for the murder of Cronin.

Aside from this statement of Mr. Scanlan, there have been no important developments in the case today. Chief Hubbard said tonight that the police are pursuing their investigation with all vigor possible, but that their progress is slow.

J. F. Beggs, a young attorney, is reputed to be "Senior Guardian" of the Columbus Club, Camp No. 96, of the Clan-na-Gael. It was by this camp, rumor has it, that Dr. Cronin was tried for treason, in star chamber proceedings. The police, it is said, have been for some time laboring to collect evidence to connect the camp with the removal of Cronin. Mr. Beggs was seen by a reporter this afternoon and questioned as to his connection with the Clan-na-Gael, etc. He said the oath of the order prohibited him from giving any information about members or as to the position occupied by himself. Referring to the statement made by Luke Dillon of Philadelphia that chief executive of the order would be asked to remove the pledge of secrecy from members, that the organization might clear itself of the charges which have been made against it in connection with the case, Mr. Beggs said he hoped the oath would be suspended, and he added: "If the Clan-na-Gael does not acquit itself of connection with this crime it will be wrecked, and the Irish cause in America will perish with it." If the oath of secrecy should be suspended he is confident the order will instantly be acquitted of complicity in the crime, as its members and books would make it so plain that the Clan-na-Gael as an order had nothing to do with the murder that such a thing would never be thought of again.

THE RACES.

Opening Day of the St. Louis Jockey Club.

ST. LOUIS, June 1.—[By the Associated Press.] Today was opening day of the summer meeting of the St. Louis Jockey Club. The track was in fair condition.

Mile dash, all ages—Wheeler T. won, Mollie's Last second, Kermesse third. Time, 1:45.

Seven furlongs, all ages—Mirth won, Entry second, Redstone third. Time, 1:31¼.

For 3-year-olds, mile and a half—Long Fish won, Calitante second, Cassius third. Time, 2:39¼.

Seven furlongs, all ages—Flyaway won, Lulu B. second, Lena Ban third. Time, 1:30¾.

Seven furlongs, dash, all ages—Bridgelight won, Tudor second, Gardner third. Time, 1:30¾.

The steeplechase was declared off. Green refused to allow Corrigan's entries to start, on account of his having been ruled off at the West Side. Corrigan then scratched his entries, Irish Pat and Winslow, and the race was declared off.

LAST DAY AT LATONIA.

CINCINNATI, June 1.—This was the last day of the meeting. The track was exceedingly heavy and stiff. The weather was cold. The attendance was very large.

Six furlongs—Cheney won, Ben B. second, Stuart third. Time, 1:23.

Seven furlongs—Monita Hardy won, Cupid second, Castaway third. Time, 1:36¼.

Five furlongs—Joe Nevins won, Tioga second, Gun Wad third. Time, 1:08¼.

Mile—Bravo won, Long Boy second, Liederkrantz third. Time, 1:51.

Mile and a quarter—Montrose won, Marchma second, Gilford third. Time, 2:16¼.

AT JEROME PARK.

NEW YORK, June 1.—At Jerome Park today the attendance was small, the weather rainy and the track muddy.

Mile and a sixteenth—walkover for Firenzi.

Half mile—Civil Service won in 50¼, Maximus second, Bavaria third.

Mile and an eighth—Aurelia won in 1:59¾, Eurus second, Ballston third.

Three-fourths of a mile—Banner Bearer won, Blue Rock second, Bess third. Time, 1:18¼.

Fourteen hundred yards—Madstone won, Sam Wood second, Bob Furrey third. Time, 1:24¼.

Mile and a sixteenth—First Attempt won in 1:57¼, Gendarmes second, Wynwood third.

Mile and an eighth—Targon won in 2:03¼, Lelogos second, Falcon third.

BASE-BALL.

Record of Yesterday's Events on the Diamond.

WASHINGTON, June 1.—[By the Associated Press.] The score in today's game was:

Washingtons	0	0	4	2	0	1	0	0	2	9
New Yorks	1	4	0	0	0	0	0	0	0	5

Base hits—New Yorks, 10; Washingtons, 10. Errors—New Yorks, 6; Washingtons, 3. Batteries—New Yorks, Whitney, Crane and Brown; Washingtons, Keefe and Ebright.

BOSTON, June 1.—The result of today's game was:

Bostons	3	0	0	0	2	1	1	0	0	7
Philadelphias	0	0	0	0	0	0	1	0	1	2

Base hits—Bostons, 8; Philadelphias, 8. Errors—Bostons, 1; Philadelphias, 6. Batteries—Bostons, Bennett and Clarkson; Philadelphias, Casey and Clements.

HARRISBURG, June 1.—The Indianapolis and Pittsburgh ball-teams are laid up here in consequence of washouts. They were to have played at Pittsburgh today.

BALTIMORE, June 1.—First game: Baltimore, 5; Kansas City, 4.

Second game: Baltimore, 8; Kansas City, 10.

COLUMBUS, June 1.—Columbus, 8; Louisville, 3.

PHILADELPHIA, June 1.—Athletics, 8; Cincinnati, 4.

NEW YORK, June 1.—The St. Louis-Brooklyn game was postponed on account of rain.

CHICAGO, June 1.—The Chicago-Cleveland game was postponed owing to wet grounds.

SAN FRANCISCO, June 1.—Oakland tried Aldrich, the new pitcher from the East, today, and Sacramento was easily defeated by a score of 9 to 4.

STOCKTON, June 1.—The Stocktons defeated the San Franciscos this afternoon in a well-played game. Harper pitched perfect ball, only three hits being made off his delivery. Farrell was batted freely at times. Score: Stockton, 8; San Francisco, 2.

A Dozen Buildings Burned.

WINNIPEG, June 1.—This morning, in Bassera, in Lower Manitoba, a fire started in a blacksmith's shop and swept away a dozen buildings. The loss is $100,000, on which is practically no insurance.

A GOOD LESSON.

The Interstate Commerce Law Must Be Obeyed.

CHICAGO, June 2.—[By the Associated Press.] Five railroad officials were indicted today under the Interstate Commerce Law. The offense charged is illegal discrimination, and the indictments are the first of the kind since the passage of the statute. It is all a sequel to the disclosures of last winter that the Michigan Central was manipulating grain rates in the interest of Counselman & Co., and probably others. Among the officers indicted are Alexander Mackay, general freight agent of the road, Arthur W. Street, formerly assistant general freight agent, E. L. Somers, agent of the Blue Line, Matson P. Griswold, contracting freight agent, and Fred C. Nicholas, local freight agent. If convicted they will be fined $5000 apiece. Had the discrimination been made since the amendment to the law in March, when the clause was added providing for imprisonment, these gentlemen would be in danger of serving a term in the penitentiary. The prosecution is at the instance of the Chicago Board of Trade.

GONE CRAZY.

A Niece of Senator Stanford on the Warpath.

NORFOLK (Ct.), June 1.—[By the Associated Press.] Mrs. Thomas L. Gunning, niece of United States Senator Stanford of California, became violently insane a few evenings ago, at her residence on Mott avenue, and with a long stiletto drove the servants from the house. She was subsequently secured and quieted, but her condition is serious, and there are but faint hopes of her recovery.

PACIFIC COAST.

DR. J. MILTON BOWERS GETS A NEW TRIAL.

He Now Says He Will Be Acquitted —New Arrangement for Carrying the Australian Mails, Etc.

By Telegraph to The Times.

SAN FRANCISCO, June 1.—[By the Associated Press.] The Supreme Court has granted a new trial to Dr. J. Milton Bowers, convicted of the murder of his wife by giving her phosphorus.

The Court says there was no evidence showing that the accused had phosphorus in his possession. Moreover, there is evidence that the fatal illness of Mrs. Bowers was the result of a miscarriage by her own act.

Dr. Bowers was seen at the County Jail a few minutes after the decision of the Supreme Court was made known. "I have just heard that I am to have a new trial," said Dr. Bowers. "A decision to this effect had been expected, and I am not surprised."

"I suppose you will want the trial as soon as possible?" was asked by the reporter.

"Naturally. "I have been here three years and a half, and am anxious to return to my work. I think now that the court should allow me to be released on bail, and I will make an effort to this end."

"What will be the line of your defense?"

"We will set up the genuineness of Benhayon's confession, and prove that he committed suicide. The result of the Dimmig trial goes to prove these points. With these points and additional evidence, which was not brought out at the first trial, I think my defense will be complete."

AUSTRALIAN MAILS.

New Arrangements Effected for Their Transportation.

SAN FRANCISCO, June 1.—[By the Associated Press.] John D. Spreckels, president of the Oceanic Steamship Company, states that New South Wales has renewed its contract with the company for one year to carry the Australian mails which the Canadian line of steamships was seeking to obtain. Mr. Spreckels says New Zealand has not renewed its contract on account of the United States Government refusing to assist in the support of the line.

The San Francisco mail service was originally started by New Zealand, and has been maintained at the expense of that Government. The New South Wales Government now assumes the entire cost of the service, the contract being with that Government alone. The New Zealand Parliament may decide to renew the contract; if not, the service will be continued as before, with the exception that the steamers will probably run direct between Honolulu and Sydney without calling at Auckland. Arrangements with the United States have not yet been perfected, but in view of the recent events at Samoa it is thought that our Government may be willing to pay $30,000 per year for steamers to call at Apia instead of Tutuilla, where communication is so uncertain.

A CONTRACT ANNULLED.

Los Angeles Sewer-pipe Does Not Suit Fresno.

FRESNO, June 1.—[By the Associated Press.] The City Trustees held an adjourned meeting last night and annulled the contract between this city and the California Sewer Pipe Company of Los Angeles for the construction of a sewer system. The contract involves about $80,000. A mass-meeting of citizens has been called for Monday afternoon at 4 o'clock to discuss the best method of pursuing the work to completion.

WASHINGTON NOTES.

Admiral Gherardi Explains the Situation in Hayti.

WASHINGTON, June 1.—[By the Associated Press.] Rear Admiral Gherardi, who has just returned from Hayti, was taken by Secretary Tracy to see Secretary Blaine this morning, and the latter took him over to the White House to see the President. The Admiral explained the situation at Hayti to the President. He says he fully believes in the truth of the dispatches saying that Legitime had been defeated, and Port-au-Prince captured.

The public debt statement is out today. It shows total cash in the treasury, $629,169,888; total debt, $1,662,911,493; decrease during May, $8,703,877; decrease since June, 1888, $72,682,105.

The resignation of F. M. Stockslager, Commissioner of the General Land Office, tendered March 5th last, was today accepted by the President, to take effect June 30th.

S. A. Drummond has been appointed Postmaster at Lancaster, Los Angeles county.

Appointed by the Governor.

SACRAMENTO, June 1.—The Governor has appointed the following directors of District Board of Agriculture No. 22 (San Diego county): J. A. Stice, C. C. Watson, Chester Gunn, Charles McDougall, John Judson, W. H. H. Dinwiddie, Jacob Greendyke and W. W. Stewart.

Sailed for Bering Sea.

SAN FRANCISCO, June 1.—The United States revenue cutter Richard Rush, which has been under orders for some days to proceed to Bering Sea and protect the seal fisheries from illegal sealers, left this port this afternoon, bound for the north.

Reduction Works for Colton.

COLTON, June 1.—Articles of incorporation of the Colton Smelting, Refining and Reduction Works were filed today. The capital stock is $50,000. The capacity at this time is five tons of ore per day, which will be doubled at once.

The Weather.

SIGNAL OFFICE, LOS ANGELES, June 1.—At 5:07 a.m., the barometer registered 29.95; at 5:07 p.m., 29.89. Thermometer for corresponding periods, 61, 69. Maximum temperature, 78; minimum temperature, 60. Weather, partly cloudy.

UNCLE SAM AHEAD.

American Diplomacy Victorious at Berlin.

We Get Practically All that We Have Asked For.

Germany Irritated Over the Result of the Conference.

Serious Indisposition of the Pope—A Noted Cuban Bandit's Ante-Mortem Nuptials—The Valkyrie Again Winner.

By Telegraph to The Times.

BERLIN, June 1.—[Copyright, 1889, by the New York Associated Press.] After the seventh plenary sitting of the Samoan conference, held on Wednesday last, the American commission was in a position to cable to Secretary Blaine a definite acceptance by the German and English Governments of the Washington proposals limiting the German indemnity and Samoan rights to the levy of import duties, and some of Mr. Blaine's amendments to clauses relating to internal Samoan policy. The Washington Government aiming at the possible independence of the Samoans has not the sympathy of the German official mind, which better comprehends measures to protect European interests and to extend European influence, but after a slight hesitation the German commissioners have invariably yielded whatever concessions America asked in the direction of Samoan autonomy. On the other hand, Americans have conceded practically nothing, adhering to their original claims. Some show of conciliation was made toward the close of the conference by the Americans, leaving the appointment of the first resident judge of the European community to England. In official circles here, it is surmised that as Chief Justice Coleridge will have the power to appoint the judge, the known personal relations of the Chief Justice with America had something to do with the American commissioners' concession.

The general results of the conference do not afford the foreign office and official press a theme for congratulation. On the contrary, there is visible irritation over the delay in the conclusion of treaty negotiations. Semi-official papers ask why, the conferences being practically concluded, the Washington Government postpones the giving of orders to sign the treaty. The truth is that no especial honor will accrue to the German Government from the result of the conference, so it does not wish the matter to be kept before the public. The feeling in official circles undoubtedly is that, Germany having yielded everything demanded by the Americans, the Government at Washington should assent to the prompt conclusion of the matter. A suggestion like this arises from the desire to bury the issues of the conference out of sight of the public as soon as possible. Secretary Blaine's instructions to sign the treaty are expected in the course of next week. Since a completed draft of the treaty has been cabled to Washington, no advices have reached the commissioners indicating a likelihood of further reference to the conference.

POPE LEO'S DANGER.

He is Liable to Die at Any Moment.

BERLIN, June 1.—[Copyright, 1889, by the New York Associated Press.] Advices have simultaneously reached the Italian embassy here, and the leaders of the Center party that the Pope's health is seriously affected. It is said that during the recent consistory he fainted, falling back in his chair, to the consternation of all present. Dr. Cassanelli, the Pope's physician, is reported as saying that he may die at any moment. Premier Crispi is credited with a design to occupy the Vatican in the event of a conclave meeting of the cardinals abroad.

FOREIGN NOTES.

A Cuban Bandit Weds His Mistress Prior to His Execution.

HAVANA, June 1.—[By Cable and Associated Press.] Victor Machin, the notorious bandit, recently captured and sentenced to death, was last night married to his mistress. The ceremony was performed in jail. The condemned man was then permitted to receive a visit from his three children. The witnesses who were present at the interview describe the scene as heartrending. Machin was executed today in the presence of an immense concourse of people.

A BARON'S MALADY.

PARIS, June 1.—The Paris tribunal has decided that Baron Ailliere is sane, but suffering from a transitory aberration of mind due to passion.

THE VALKYRIE AGAIN WINS.

LONDON, June 1.—The match of the Royal Thames Yacht Club, the most important event of the season, was held today. The course was sixty miles. The Valkyrie won, Irex second, Yarana third.

Killed by a Fence.

SAN FRANCISCO, June 1.—Mrs. Annie Leach, aged 62, was killed this afternoon at the corner of Seventh and Brannan streets by a fence falling on her. The fence was blown down by the wind as she was passing.

Theatrical People Wedded.

MARTINEZ, June 1.—C. M. Pyke and Martha Lancaster ("Louise Manfred") of the Tivoli Theater, were married here today by a Justice of the Peace.

A QUAKER'S DOZEN.

Richard Stege, the well known proprietor of the Quaker Dairy, No. 30 Ellis St., San Francisco, last week sent the following letter to The Edwin W. Joy Co.

"My family have been taking Joy's Vegetable Sarsaparilla now for months with splendid results. Our experience has been that after taking it regularly for a short time and getting the system started right, an occasional dose thereafter keeps the system in perfect condition. A peculiarity of your vegetable compound inexplicable to me is, that it does not lose its effect, but seems to accomplish the same results continually. As a liver and bowel regulator and corrective it is perfection. We would not be without it in our house. In fact I have just bought a dozen bottles to get the reduced price."

A. M. Rowe, of 523 Jones street, S. F., also writes that it has been his habit for years to awake in the mornings with a headache and an exhausted feeling; but since the first bottle he has had no return.

Hard Times Bulletin.

No Sheriff sale. Clothing sacrificed at the Plunder Store,
NO. 19 NORTH MAIN STREET.
Have instructions from our factory, No 21 and 23 Walker street, New York, to sell stock at whatever prices they will bring
SEE HOW THEY TUMBLE.

Overalls	25c
Shirts	25c
Working pants	60c
Cassimere Pants	$1
Men's suits	$3, $4 and $5
Fine dress suits	$7.50, $8.50 and $10
We sold same goods last week at $10, $12 and $15	
Men's underwear	25c 35c and 50c
Men's hats	25c, 50c and 75c
Boys' suits	75c, $1 and $1.50

Summer coats never so cheap. Boys' clothing sacrificed. Our prices will convince you. Call at once while the stock is complete.
PLUNDER STORE, 19 NORTH MAIN ST.

The Pleasanton,

A first-class family boarding-house. Delightful rooms, en suite or single. Corner of Temple street and Grand avenue.

Scotch Findon Haddock,

Yarmouth bloaters, kippered herring, and an endless line of summer lunch goods at H. Jevne's.

ALL PERSONS afflicted with dyspepsia find immediate relief by using Angostura Bitters, of Dr. J. G. B. Siegert & Sons.

Hotel del Coronado.

—THE—

HOTEL del CORONADO

SAN DIEGO COUNTY.

Is the Most Remarkable

—AND—

Magnificent Structure!

On the Continent of America.

The atmosphere around it is of that wooing, soothing, genial nature which makes the climate of the peninsula whereon this gorgeous structure stands at once preservative and restorative.

—THE—

CORONADO NATURAL MINERAL WATER

Used at the hotel, is pure and wholesome and has been the means of curing many visitors who have arrived there suffering from kidney troubles. It is a pleasant beverage for ordinary use and stands far ahead of any imported or artificial water for table use. It is an excellent and invigorating tonic for the whole bodily system and is fast gaining a high reputation as a delightful substitute for drugs.

E. S. BABCOCK, JR., Manager.

Maps showing floor plans, also rates can be ascertained and printed matter can be had at the

HOTEL del CORONADO

Excursion and Information Agency,

Cor. Spring and Franklin Sts.,

(Near the Santa Fe office),

LOS ANGELES, CALIFORNIA.

Men's Furnishing Goods.

Eagleson & Co.,

50 N. SPRING ST.

Men's Furnishing Goods!

A Very Large Stock

—OF—

SUMMER UNDERWEAR.

SUMMER UNDERWEAR.

—IN—

Balbriggan, Lisle Thread, Gossamer, Cashmere, Silk and Wool, Natural Wool, Light Weight and Silk and Cashmeretts, Etc.

Prices Very Low.

EAGLESON & CO.

50 N. Spring St.

Unclassified.

IT STANDS AT THE HEAD

TRY it before buying a Machine. The only place in this city where New "Domestic" Machines can be had is at 207 S. Spring st.

R. A. DAVIS, Jr., Agent.

HOMES! HOMES!

Finest Quality of Fruit Lands,

Near Los Angeles, at reasonable prices and on liberal terms to ACTUAL SETTLERS. Eight thousand acres now subdivided (17,000 acres in all), in San Fernando Valley, from 8 to 12 miles from the Plaza, into 5, 10, 20 and 40-acre tracts, ranging from $25 to $150 per acre, and on such liberal terms that any one can own a home. A fruitful soil, easily cultivated, a healthy and delightful climate, excellent schools and churches, two railroads, with Los Angeles markets for everything raised on the farm, these lands offer inducements to settlers that cannot be duplicated. Also a stock range of 1250 acres, only 4 miles from city limits, at a very low figure. Can be subdivided into two or three ranges. For maps, prices and terms apply to

Providencia Land, Water and Development Co.,

Rooms 8 and 9, Bryson & Bonebrake Block.

$500 BUYS exclusive right for Los Angeles of best paying business on the coast. Absolute protection given. Address FLETCHER ADVERTISING DEVICE,

634 Market Street, San Francisco.

EAGLE STABLES,

30 SOUTH FORT STREET.

Good Teams at Reasonable Rates. Telephone No. 248. W. F. WHITE, Proprietor.

Hats, Underwear, Etc.

WE TOLD YOU last week that, rather than run the risk of finding ourselves overstocked, we would inaugurate a clearing sale this early in the season.

Thousands that know us as the leaders in correct styles and low prices took advantage of our extraordinary offer during the past week, and we were kept busy.

We have fully determined to apply the weeding-out process at a time when low prices will do you most good, and continue the sale for another week.

SIEGEL, THE HATTER,

—AND—

MEN'S FURNISHER,

UNDER NADEAU HOTEL.

The Coulter Dry Goods House.

ON THURSDAY, JUNE 6th,

EXTRAORDINARY

BARGAINS!

800 YARDS

FIGURED INDIA SILKS,

At 42 1-2c,

WORTH 75 CENTS A YARD.

In Myrtle, Browns, Navy, Old Rose, Gray, Marine, Terra Cotta, and Many Other New Shades.

Remember, on That Day We Will Sell These Silks at 42 1-2 Cents.

SEE OUR LARGE FRONT WINDOW.

—THE—

COULTER DRY GOODS HOUSE,

101, 103 and 105

South Spring St., Cor. Second.

Fire Insurance.

FIRE! FIRE! FIRE!

FARMERS,

INSURE Your GROWING GRAIN!

—WITH—

BEN E. WARD, 48 N. Spring St., L. A.

I have a system by which I can give you the very best insurance at the LOWEST RATE of any office in this city. Drop me a postal card or letter and I will call on you.

DWELLINGS, STOCK AND ALL CLASSES OF PROPERTY insured at low rates in the best FOREIGN AND AMERICAN COMPANIES. ALL LOSSES PROMPTLY PAID.

BEN E. WARD, P.O. Lock Box 86, L. A., Cal.

WM. S. ALLEN,

IMPORTER AND DEALER IN

CARPETS and FURNITURE,

LACE CURTAINS,

SHADES, CORNICE POLES.

SUPERIOR AND STANDARD

Carpet Sweepers,

The Best Made.

LARGEST VARIETY OF

BABY CARRIAGES.

32 & 34 S. Spring St.

STEEL WHEEL.....$7.00

THE PANTHEON AMPHITHEATER!

Washington Street, Near Main.

An Extraordinary Programme of Special Attractions Now in Preparation. Negotiations Now Being Consummated for a Series of Intensely Interesting Competitive Events. Several Exciting Matches Arranged.

OUR NEXT BILL A HUGE MASSING OF STRONG FEATURES.

Now Awaiting Telegraphic Replies to Fix Dates of Special Events.

Note Future Announcements to Follow in Rapid Succession.

JUNE THE 2D.

NOTABLE EVENTS THAT HAVE OCCURRED ON THIS DATE.

The Guillotine—Madeleine de Scuderi—Etheldert, the Saxon King—Vermont — Stony Point—Garibaldi—Career of the Italian Patriot.

That historic instrument of death, the guillotine, which was so freely used during the French Revolution, is apparently of much older date than is usually supposed. James Douglas, Earl of Morton, who, after ruling Scotland under favor of Elizabeth for nearly ten years, fell a victim to a court faction, which his greed and cruelty had created. The instrument used in his execution was a prototype of the guillotine, which was called the maiden. Curiously enough, Morton had introduced the machine into Scotland. It was borrowed from Halifax in Yorkshire, where it had long been in use for the execution of criminals who confessed, or who were caught with plunder in their hands which was valued at more than 13½ pence. The maiden consisted of a square block of wood four and a half feet long, which rode up and down in a slot between two pieces of timber that were framed and set upright and were five yards in height. On the lower side of the sliding block an axe was fastened, and the block was held in position by a pin, the removal of which caused the block to fall upon the victim with such force that the head would be instantly severed from the body. This mode of execution gave rise to the passage in the beggars' litany, "From Hell, Hull and Halifax, good Lord deliver us." Morton's execution occurred June 2, 1572.

MADELEINE DE SCUDERI,

who died June 2, 1701, acquired fame in a somewhat singular manner. She was born [illegible]-Syre-la-Grace in 1607 of a noble family but decayed fortune. In 1640 she joined her brother George, a celebrated play-right, in Paris, who, not to have her life, set her to writing romances, which he sold as his own. Soon the secret came out, and Madeleine became the best known woman in Europe. Her publisher, Courbe, grew rich by the sale of her books, which were translated into every European language. When princes and ambassadors came to Paris, a visit to Mlle. de Scuderi was one of their earliest pleasures. Cardinal Mazarin gave her a pension, which, at the instance of Mme. de Maintenon, Louis XIV., increased to 2000 livres a year. Even Leibnitz sought the honor of her friendship and correspondence. Her exceptional good sense and affability enabled her to enjoy her prosperity through a long life without offense and without making a personal enemy. She was ugly, and often made a jest of her plain looks. In her strong family pride she would frequently use the expression, "Since the ruin of our family," as if it had been the overthrow of the Roman Empire. At the time of her death she had reached the age of 94. Her romances comprise 50 volumes of from 500 to 1500 pages each. The world has long since lost its taste for high-flying, sentimental conversations about love and friendship, and the De Scuderi romances would only move a modern novel-reader to laughter, and then to yawning and sleep.

ETHELBERT,

the Saxon King of Kent, was baptized as a Christian on the 2d day of June, 1597, by the Roman missionary, Augustine, who had landed in Kent and introduced Christianity in a formal manner into England. The monarch had at length yielded to the persuasion of the missionary, but unfortunately, the place where this historical ceremony was performed is not known; it is only known that as a consequence on the ensuing Christmas day 10,000 people were baptized in the waters of the Swale, at the mouth of the Medway.

VERMONT'S FAUX PAS.

On June 2, 1777, a committee was appointed at Windsor, Vt., to prepare a Constitution. The State had already declared its independence of New York and New Hampshire, but so great was the influence of New York, that Congress refused with some asperity to recognize Vermont, which had raised a regiment under Warner, as colonel.

STONY POINT.

While Prevost was plundering South Carolina, and Gen. Matthews was burning plantations and sacking towns in Virginia, Sir Henry Clinton ascended the Hudson, and on June 2, 1779, occupied Stony and Verplanck's Points. All communication between New England and the other colonies was thus cut off below the Highlands. Stony Point was, however, recaptured in July, and destroyed less than a month afterward.

GARIBALDI,

the Italian general and patriot, died June 2, 1882. He was born of poor parents at Nice, July 22, 1807. Participation in rebellions compelled him to fly to America twice, the last time in 1847, when he was a soap manufacturer on Staten Island. He afterwards settled on the Island of Caprera, becoming a successful farmer. In the war of 1859 he raised 17,000 volunteers with which he conquered Sicily and Naples, the latter kingdom being added to Italy at the conclusion of peace. He returned to Caprera without receiving any acknowledgment for his services from the Sardinian Government. His efforts to unite the Pontifical States to Italy caused him to be twice arrested, and in 1875 he was elected to the Italian Parliament, and in the following year received a donation of 100,000 lire from the King and the people of Italy.

EAST SIDE.

Personal Notes—The Pretty Little Ella Park.

A. Saunders of North Griffin avenue is very sick.

John Lane of North Hansen street has gone to Danville, Ill., for his family, and expects to return in about three weeks.

The Grand Jury visited and examined the east approach of Downey-avenue bridge Friday.

It is probably not generally known that the word "Ella," as used in connection with Ella Park, Ella Park tract and Ela Hills tract, is only a contraction of the initials E. L. A., and that there is a very pretty little park of about half an acre at the junction of Hansen and George streets, fenced with posts and chain, ready to be seeded down, and known as Ela Park.

Prof. E. T. Pierce, late of the Pasadena city schools, and a brother of the Pierce boys of East Los Angeles, goes to Chico soon to take charge of the State Normal School there.

The Holiness people have erected a large tent on the corner of Hawkins and Chestnut streets, in which they will hold services every day at 2:30 o'clock and each evening; also services today at 10:30 a.m.

M. Kelleher, with his family, will move to the West Side soon.

The Presbyterian Sunday-school went to Verdugo Park on a picnic yesterday.

IN THE MOUNTAINS.

The Tide of Visitors Journeying Towards Higher Latitudes.

LAS CASITAS, May 31.—[Correspondence of THE TIMES.] Residents at Las Casitas and guests at the Gleason Mountain resort visited the grave of Owen Brown on Memorial day and placed a profusion of flowers on the tomb.

Many Pasadena people paid a visit to the mountains on Decoration day.

Millard's Cañon was visited by a goodly number.

In the Royal Cañon the roads are good, and it is supplied with excellent water and shade for picnic parties.

Visitors are arriving from Los Angeles and Pasadena for the summer outtreats in the mountains, and the prospect is indeed bright for the heated term. Physicians say that the air passing over the trees of the cañons, and reaching locations above them, is the air that is in circulation nearly all day, and is particularly adapted to people suffering from weak lungs or debility caused from overwork.

When is that railroad to be built to Wilson's Peak? is what many residents are asking each other in the foothills of the Sierra Madre Range.

PERSONAL NEWS.

J. Downey Harvey is in town.

James Blyth of the Fiji Islands is registered at the Hollenbeck.

Col. Thompson and daughter of England are guests of the Westminster.

Mrs. Robert Carruthers of Pasadena was registered at the Westminster yesterday.

Lt. N. Cowles has returned from San Francisco, and can be found at the Hollenbeck.

C. M. Henderson, a New York merchant, accompanied by his wife, has rooms at the Hollenbeck.

E. W. Reading, Ed J. is Breton and James D. Phelan of San Francisco were at the Westminster yesterday.

F. T. Perris, chief engineer of the California Southern and California Central Railroad, is registered at the Hollenbeck.

The following people left for the north by the Southern Pacific line yesterday: F. Collins, C. S. Cobden, S. Heilbein, W. L. Crowell, J. C. Pelton, Mrs. Cole, C. H. White, Mrs. F. H. Miner, T. Malcomb, C. E. Hemms, F. Barnard, F. B. Sanborn, Miss Shoal, Mrs. H. Hill, Gray, Mrs. J. Smith, Miss F. Mott, T. Fox, M. Hope, J. Champion.

Frank M. Kelsey, of the firm of Bryan & Kelsey, notary public and conveyancer, 17 North Spring street.

GAS REGULATORS.

A Useful Novelty—Something That Saves Money.

In order to obtain the best results from burning gas, THE TIMES has persuaded by the Gas Consumers' Association of this city to try in this office one of their patent regulators. For the past two weeks the work of testing it by burning alternately with and without the regulator has been going on with astonishing results. This little automatic machine worked a saving of about 25 per cent. in the Times-Mirror Company's gas bill, and at the same time improved the light by securing a perfect combustion, which gave a steady, regular light, without smoking or blowing.

This improvement makes of THE TIMES one of the best lighted newspaper offices and composing-rooms anywhere. To all users of gas, the machine of the Gas Consumers' Association will prove a practical benefit.

The ladies of John A. Logan Relief Corps are requested to bring or send cakes to Turnverein Hall next Thursday (June 6th) afternoon or evening, for the second annual calico party of John A. Logan Post.

C. Laux, the druggist, has removed into his new quarters, 48 South Spring street.

BRECHAM'S PILLS act like magic on a weak stomach.

C. W. GIBSON COMPANY, 118 and 121 North Los Angeles street, headquarters for Gas Fixtures Globes, etc. Call for their estimates before placing orders elsewhere.

A LITTLE package of concentrated soup, enough for five persons, for 15 cents, at Joyne's.

BUSINESS.

By Telegraph to the Times.

Money, Stocks and Bonds.

NEW YORK, June 1.—Money on call easy at 2¾ per cent.

Prime mercantile paper, 3@5½.

Sterling exchange, dull but steady at 4.87¼ for 60-day bills, 4.89 for demand.

American cotton-seed oil, 50¾.

NEW YORK, June 1.—There was little interest shown in dealings today, fluctuations in the general list being confined to small fractions. Some selling of St. Paul caused a weak feeling in early trading, but the strength of Oregon Transcontinental, which rose from 35 to 37¾ on the bidding of one broker, and the strong tone of Pacific stocks afterward brought about a more confident feeling, and a rally set in which, by the close of the board, had brought prices back again to about the level of the opening figures. The market closed dull but firm and close to the opening figures.

NEW YORK STOCKS.

		NEW YORK, June 1.	
*U. S. 4s	128	Missouri Pacific	74¼
†U. S. 4s	129	Northern Pacific	20¼
*U. S. 4½s	106½	N. P. preferred	66¾
†U. S. 4½s	107½	Northwestern	111⅝
Pacific 6s	19	N. Y. Central	108⅜
American Ex	98	Oregon Imp	33¾
Canada Pacific	85¾	Oregon Nav	94
Canada South'n	55	Transcontinen'l	36
Central Pacific	38½	Pacific Mail	30
C., R. & Q	105¾	Reading	46¾
Del. & Lack	143⅜	Rock Island	99¾
Denver & Rio G.	15½	St. Paul	73¾
Erie	28⅜	Texas Pacific	21¾
Kansas & Texas	10¾	Union Pacific	63⅝
Lake Shore	105½	U. S. Express	68
Lou. & Nash	70	Wells-Fargo Ex.	143
Mich. Central	90	Western Union	87¾

*Registered. †Coupon.

MINING STOCKS.

NEW YORK, June 1.			
Amador	1 00	Horn Silver	1 15
Belcher	1 00	Iron Silver	1 80
Best & Belch	2 50	Mexican	3 30
Bodie	1 80	Mono	1 60
Cal. S. H	3 00	Mutual	1 40
Chollar	2 10	Ontario	34 00
Crown Point	3 60	Ophir	4 30
Con. Cal. & Va	7 37	Plymouth	10 00
Commow'th	4 95	Savage	3 50
Dunkin	1 30	Sierra Nevada	3 40
Eastwood	1 15	Standard	4 00
Eureka Con	1 75	Small Hopes	1 35
El Cristo	1 00	Sullivan Con	1 45
Gould & C	2 10	Union Con	3 35
Hale and Nor	2 75	Yellow Jacket	3 05
Homestake	3 90		

SAN FRANCISCO, June 1.			
Best & Belch	3 70	Potosi	2 95
Chollar	2 25	Ophir	4 60
Crocker	1 10	Savage	3 40
Con. Virginia	7 62½	Sierra Nevada	2 75
Gould & Curry	2 50	Union Con	3 45
Peer	25	Yellow Jacket	3 90
Peerless	55		

Silver Bars.

SAN FRANCISCO, June 1.—Silver bars 92¼@93¼c per ounce.

Boston Stocks.

BOSTON, June 1.—Closing prices: Atchison, Topeka and Santa Fe third 7s, 111; do. land grant 7s, 9; do. railroad bonds, 45¾; Chicago, Burlington and Quincy, 109¼; Mexican Central common, 14⅜; do. bond scrip, 4½; do. first mortgage bonds, 72¾; San Diego Land Company, 25.

Grain.

SAN FRANCISCO, June 1.—Wheat: Quiet; buyer 1889, 1.30¾. Barley: Very dull; buyer 1889, 78c.

SAN FRANCISCO, June 1.—Wheat: Quiet; buyer 1889, 1.30¾. Barley: Very dull; buyer 1889, 78c. Corn: Large yellow, 1.15; small yellow, 1.10; white, 1.07½.

CHICAGO, June 1.—Wheat: Steady; cash, 75¾c; July, 75¾@76¼c. Corn: Lower; July, 34c; August, 34¾c. Oats: About steady; July, 22 7-8c; September, 21 5-16c. Rye: Dull at 58½c. Barley: Nominal.

LIVERPOOL, June 1.—Wheat: Quiet; holders offer moderately; red western spring, 7s 2½d@7s 3½d per cental; red western winter, 6s 5d@6s 8½d per cental. Corn: Quiet and unchanged.

New York Market.

NEW YORK, June 1.—Coffee: Options opened dull and unchanged to 5 points down, and closed steady and unchanged to 10 points up; sales, 11,000 bags: June, 16.50; July, 16.65; September, 16.90@17.00; October, 17.00@17.05; spot Rio, firm and quiet; fair cargoes, 18½c.

Sugar: Raw, firm and quiet; refined, firm and still.

Hops: Firm.

Live Stock Market.

CHICAGO, June 1.—Cattle: Receipts, 2800; market moderately active but unchanged; beeves, 4.10@4.40; steers, 3.50@4.20; stockers and feeders, dull at 2.50@3.60; Texas cattle, 1.70@3.40.

Hogs: Receipts, 23,000; market active and 10@15c lower; mixed, 4.25@4.45; heavy, 4.20@4.40; light, 4.30@4.60.

Sheep: Receipts, 1500; market steady and unchanged; natives, 3.25@4.75; western sheep, 3.90@4.75; Texans, 3.35@3.90.

Bulk Meats.

CHICAGO, June 1.—Bulk meats: Shoulders, 5.15@5.25; short clear, 6.00@6.12½; short ribs, 5.65@5.70.

Pork.

CHICAGO, June 1.—Pork: Steady; July, 11.85; August, 11.95@12.

Lard.

CHICAGO, June 1.—Lard: Irregular; July, 6.72½; August, 6.87½.

Whisky.

CHICAGO, June 1.—Whisky: 1.02.

Real-estate Transfers.

[Reported by the Abstract and Title Insurance Company.]

[Only those transfers of $1000 and over are specified below. Those below $1000 are summarized at the end of the list.]

SATURDAY, June 1, 1889.

CONVEYANCES.

J H Painter to R D Backer: Lot 86, L H Michener's subdivision of part of block U, subdivided lands of Painter & Hall, Pasadena, $1200.

Francisco D Joy to Oscar E Duston: Lots 6, 7 and 8, Hobart L Leslie's subdivision of E ½ of block 188, Pomona tract, $2400.

Clifford D Taylor and Ida M Taylor to Philip Stein and P C Tonner: Lots 1 and 4 and SW ¼ of SE ¼ and SE ¼ of SW ¼ of section 22, township 1 N, range 8 W, $2500.

John A Fender to William Blake: Lots 2 and 3, block 3, Le Mar's subdivision of block 184, Pomona, $1200.

E H Manry to Mrs Mary R Sinsabaugh: Undivided ¼ interest in 775 acres in Rancho Santa Gertrudes, $6000.

Poindexter Dunn to S K Mellhenney: Lot 30, Dana tract, $5000.

Poindexter Dunn and Sue Dunn to S K Mellhenney: Lot 11, block 1, C M Wells's tract, $1500.

H M Baker to Mrs Elizabeth M Easton: Part of lots 12 and 13, block 4, Beaudry tract, miscellaneous record book 1, page 402, $11,000.

Agnes Benbrook to D P Smart: Undivided ¼ interest in lots 1, 2, 3, 4 and 5, block 5, Downey, $1000.

S Palmateer, James Clarke, T Wetherby, E N Cleveland, Lydia J Cleveland, Mrs A G Wilson, F B Wetherby, Emil Kayser, E T Pierce and Wallace Tappan to Manuel Van Schaack: Lots 23, 24, 25 and 26, Lake Avenue Syndicate tract, subdivision lot 10, block K, San Pascual tract, $4800.

Daniel B Newell to Lora Newell: S part of lot 7, Vanderlip & Rowan tract, Rancho Santiago de Santa Ana, $2500.

Geo C Knox to F S Munson: Agreement to convey lot 25, West End Terrace tract, $1200.

Thomas B Henry to Ella A McNear: Lots 5, 6, 33 and 36, block E, McGarry tract, $1028.

Matilda A Blanchard to Mrs Elizabeth Sarah Burlingame: Lot 31 and E 20 feet of lot 1, block 5, Bentley & Crippen's subdivision of E ½ lot 7, block 38, H S, $1250.

H S Pinney to W A Roberts: Lot 1, block A, lots 1, 2 and 3, block B, lots 12 and 13, Mt Lookout subdivision, lot 6, block 45, H S, $2500.

Long Beach Land and Water Company to Long Beach Development Company: Tract of land known as Hotel Reservation A, Long Beach, $25,000.

E B Cushman to Union Loan and Trust Company: Lot 62, McDonald tract, Rancho San Pedro, $5000.

Reuben Baxter to Barbara Childs: Lots 1, 2, 3 and 4, and north half of northeast ¼, and southwest ¼ of northeast ¼ of section 36, township 3 north, range 13 west, also east 60 acres of northwest ¼ of said section, also an undivided three-fourths part of water in Davidson's Cañon, in west ¼ of southeast ¼, section 25, same township, $1250.

James Glenn to W B Pendleton and J B Pendleton: 70.51 acres, commencing at post in mouth with mile the corner of sections 17, 18, 19 and 20, township 1 south, range 12 west, $1250.

Calvin W Abbott to Carrie Maples Russell: Lot 25, C W Abbott's subdivision, part of block V, subdivided lands of Palmer & Ball, Pasadena, $1000.

Mrs Helen Rosenberg and S Rosenberg to W F Wade: Lot commencing 115 feet south from southeast corner Cameron tract, $2000.

Lemuel P Houghton, trustee, to C C Cook: Lot 3, block 13, Phillips tract, part of Rancho Paso de Bartolo, $1000.

Martin Flaherty to Willard Bassett and Mary J H Linkinbeter: 43 acres in José Maria Lugo tract, in Rancho San Antonio, except N 1 acre; also undivided ¼ interest in 43.41 acres in said tract, except 1 acre; also ¼ interest in 43.41 acres in said tract, except 1 acre, $1000.

Cyrus Wright, administrator of the estate of John W Granniss, deceased, to same: 43 acres in Rancho San Antonio, $1000.

Cyrus Wright, administrator of the estate of John W Granniss, deceased, to same: 43 acres in Rancho San Antonio, except N 1 acre; also undivided ¼ interest in 43.41 acres in section 19, township 2 S, range 10 W, $2000.

B F Drake to James Quiner: Lot 9, block A, J W Hollingsworth's subdivision of N ½ of block 183, Pomona, $1350.

Leslie B Carr and David Carr to Margaret P Meredith: Lot 4, block 14, East Los Angeles, $15,000.

Henriette Foneck to Adele Lauth: Lot 14, block A, Morris Vineyard tract, $1500.

F H Ward, referee to David Burbank: All interest in Warner tract, $88,000.

C Macley, H L Macneil, R M Widney and John K Alexander, trustees, to B C Whitehead: N 42 acres of block 194, Macley ranche, $1288.

SUMMARY.

Number over $1000	30
Amount	$146,173
Number under $1000	7
Amount	$11,837
Number nominal	36
Total amount of considerations	$158,010

DIED.

PHELAN—At Los Nietos, Saturday, June 1, 1889, Thomas Phelan, a native of Ireland, aged 45 years.

Solemn requiem mass tomorrow (Monday) June 3d, at 10 a.m., at the Cathedral on Main street.

WILSON—June 1st, Helen, daughter of Mr. and Mrs. Robert S. G. Wilson, aged 3 years and 9 months.

Funeral from the residence, 616 Downey avenue, East Los Angeles, Sunday, June 2, at 2:30 o'clock p.m. Friends invited.

FUNERAL NOTICE.

NORTON—The funeral of Mrs. S. F. Norton will take place from the family residence, 1087 South Hill street, at 4 o'clock this afternoon.

Friends and acquaintances are requested to attend.

Hotel Figueroa,

Corner Figueroa and Pine streets, is just the place for parties who are looking for cool and healthy summer quarters, accessible to street cars every 10 minutes ride to the business center. It is the best appointed family hotel in the city. Pleasant parlors, finely furnished rooms, single and en suite. Billiard and smoking rooms. Please give us a call. 5-15

A Vacation in the Mountains.

Take a week at Gleason's Mountain Sanitarium. Access to Brown's Peak, Switzer's Camp, Millard's Cañon and falls. Burros to hire. Take 8 a.m. train from Los Angeles, connect at Raymond Station, Pasadena, with Altadena R.R. Arrives at Gleason Station.

Catalina House.

Avalon, Catalina Island, just opened May 1st. Table a specialty. Our fish dinners cannot be excelled. Rates, $1.50 per day, $8 per week, $30 per month. Day board rates, $1 per day, $7 per week, $26 per month. Beach & Eddy, wormsticers.

Summer

Suits to order from the largest selection, latest styles, best trimmings, best workmanship, for $25. Joe Poheim, the tailor, 49 and 51 South Spring street.

Dr. Slocum, No. 320 S. Main Street, Diseases and deformities of the eye, ear, throat and nose, exclusively. Free consultation. Hours, 9 a.m. to 5 p.m. Sundays, 12 to 2 p.m.

Theo. Rapp, Wood Engraver, No. 76 Court street, room 8. Satisfaction guaranteed. Reasonable prices.

California Roll Butter,

Genuine. Ramona Hotel, Hayward & Johnson Co.

OUR SPECIALTY: Filling teeth without pain. By applying our Dentine Anæsthetic to the teeth we so prepare and fill the most sensitive teeth without pain. Gold and porcelain crowns. Teeth without plates. Fifteen years' experience. J. H. Edmonds, D.D.S., exception room 30, Bryson-Bonebrake block.

C. W. GIBSON COMPANY, 118 and 121 North Los Angeles street. The "Perfection" and "Victory Chief" Refrigerators. "Gem" ice cream freezers. "Gate City" stone water filters. All unsurpassed.

DR. SLOCUM, No. 320 South Main street. Office hours, 9 a.m. to 5 p.m. Sunds 8, 12 m. to 2 p.m. Diseases of the eye, ear, throat and nose, exclusively.

R. D. LIST, Notary Public and Conveyancer. Legal Papers drawn. 18 South Spring street.

IF YOU are not pleased with your present supply of butter try a roll of H. Jevne's.

DR. HOLLINGSWORTH'S dental office removed to 49 South Fort street.

PICKLED OYSTERS, jellies, marmalades, at Seymour & Johnson Co.'s.

READ THE LIST

Of Imported Wafers and Fancy Biscuit at H. Jevne's.

Rose, vanilla, lemon, ice, raspberry, chocolate, Bismarck, hazelnut, Carlsbad and cigarette wafers; tourists, Alberts and Bent's water crackers, as well as fifty varieties of American, fancy and plain biscuits.

Still A-going.

Klein Bros., at the corner of First and Main streets, have been very successful in their closing out sale, and hundreds were made happy by buying of them. The sale will continue until the 1st of July, and until then every suit of clothes must be sold. Call on them and get some of the greatest bargains ever known.

"LOOKING BACKWARD," by Mr. Edward Bellamy, will be the topic of a lecture to be delivered at Turner Hall, on Sunday afternoon at 3 o'clock. All who are interested in the great practical movement created by this work are cordially invited.

PEARS'S is the purest and best soap ever made.

The Celebrated French Cure.

Warranted to cure "APHRODITINE" or money refunded. Is sold on a POSITIVE GUARANTEE to cure any form of nervous disease, or any disorder of the generative organs of either sex, whether arising from the excessive use of stimulants, tobacco or opium, or through youthful indiscretion, over-indulgence, etc., such as nervousness, lassitude, pain in the back, seminal weakness, nocturnal emissions, leucorrhœa, impotency, sterility, hysteria, nervous prostration, headache, wakefulness, loss of power and impotency, which, if neglected, often lead to premature old age and insanity. Price $1 a box, 6 boxes for $5. Sent by mail on receipt of price. A WRITTEN GUARANTEE for every $5 order, to refund the money if a PERMANENT CURE is not effected. Thousands of testimonials from all parts of the world. Pamphlet free. Address "APHRODITINE," P. O. box 2079, San Francisco, Cal.

SOLD BY DRUGGISTS.

BEFORE AFTER

Real Estate.

ATTENTION!

Cheap Land -:- Good Land.

In the W. T. Barker of Lancaster, Antelope Valley, Los Angeles county, Cal., there 20,000 acres of land for sale, in tracts of 40 acres and upward, as 5c to $5 per acre, with liberal terms and title guaranteed.

This valley has raised the premium wheats of the world, and experts say it is the best section of Los Angeles county for alfalfa. The best crops of alfalfa in one year: potatoes, seven tons per acre; barley, 60 bushels per acre. Compete with Spain for raisins, and France for irrigation.

All this land offered can be covered with mountain water, and has good surface and arte-ian water, and much of it has a natural irrigation.

The railroad facilities are good; the Southern Pacific Railroad now crosses it, and three other great railroads are expected to do so in the near future.

Climate good—no cyclones, blizzards, fogs or malaria.

Antelope Valley is the hope of the poor, a boon to year of moderate means, and a blessing to keen-sighted business men.

Send for map and descriptions.

SNAP BARGAINS!

Fourteen room lodging-house, furnished; centrally located on North Main street. All rooms can be kept rented to permanent roomers. Lot 66x165. Building cost $4000; furniture cost $1200. For sale at the very low price of $4000; terms easy. Former price $5,000. Parties going east. Can be readily rented now for $60 per month.

Also 10 acres of fine garden land in the city, two miles from the Pico House, for $800 per acre; belonging to an estate, must be sold.

Fine residence lot on Orange street, near Pearl, for exchange for house and lot near University.

POMEROY & GATES.

15 COURT STREET.

Largest and Newest List in the City.

To Capitalists.

Legal.

Architects, Take Notice.

THE BOARD OF SUPERVISORS of the county of Los Angeles will receive sealed proposals for the erection of a new county jail, not to exceed $60,000, at their meeting on the first Monday in July next.

Architects are invited to submit plans and specifications for said jail and insane asylum.

The arch-test whose plans and specifications are adopted will be required to superintend the construction, and he will be paid for such superintendence the sum and per centage of commission of three per cent. of the total cost of the building, and it will be paid to him in the following manner: One per cent. of the estimated cost of the building when the plans are adopted; one per cent. when the building is inclosed, and the balance when the building is completed or occupied. Said commission is to be in full for all the services of the architect and his plans and specifications.

The plans and specifications of the successful competitor considered second and third in merit, will be purchased by the board at $250 and $100 respectively.

The Board of Supervisors will be the sole judges of the merits of all plans and designs submitted, and reserve the right to reject any and all.

If the total cost of the building, when the bids are opened, exceeds the cost estimated by the architect, his commission will be computed on the cost estimated by him.

For plan of ground, and all other particulars and instructions, apply to the County Clerk at San Bernardino, California.

GEO. COOLEY,
W. H. GLASS,
G. W. GARDELLON,
Committee of Board of Supervisors.

Notice for Publication of Time for Proving Will Etc.

IN THE SUPERIOR COURT. State of California, county of Los Angeles, ss. In the matter of the estate of C. S. Oliver, deceased.

Notice is hereby given that Thursday, the 6th day of June, 1889 at 10 o'clock a.m. of said day, at the courtroom of this court, Department Two thereof, corner Franklin and New High streets, in the city of Los Angeles, county of Los Angeles, and State of California, has been appointed as the time and place for hearing the application of W. G. Taylor, praying that a document now on file in this court, purporting to be the last will and testament of the said deceased, be admitted to probate, that letters of administration with the will annexed be issued thereon to said W. G. Taylor, at which time and place all persons interested may appear and contest the same.

Dated May 23d, 1889.

J. W. HUNSAKER, County Clerk.
By M. J. ASHMORE, Deputy.
WM. D. STEPHENS, Esq., attorney for petitioner.

Assessment Notice.

LAKE HEMET WATER COMPANY, principal place of business, Los Angeles, Cal.—Notice is hereby given that at a meeting of the board of directors held on the 14th day of May, 1889, an assessment of 75¢ cents per share was levied upon the subscribed capital stock of the corporation, payable to the treasurer, E. F. Spence, at the office of the Mutual Bank of Los Angeles, on the 8th day of July, 1889, any stock upon which this assessment shall remain unpaid on the 15th day of June, 1889, will be delinquent and advertised for sale at the public auction, and unless payment is made before, will be sold on the 5th day of July, 1889, to pay the delinquent assessment, together with cost of advertising and expenses of sale.

Los Angeles, Cal., May 21, 1889.

E. F. SPENCE, Secretary.

Stock for Sale.

NATATORIUM STOCK—A LIMited number of shares (120) of the capital stock of the Los Angeles Natatorium Company, organized April 1, 1889, are now placed upon the market at par, $20 each, in 5 and ten share lots. With each purchase will be issued a free season ticket, entitling the holder to all privileges of the institution for one year. A dividend of 10 per cent. per month will be established and a monopoly. Total number of shares, 1000. For sale only by R. Call upon or address the Managers at the Natatorium, or Bird S. Ward, 49 North Spring St.

Meeting of Stockholders of the California Co-operative Colony.

NOTICE IS HEREBY GIVEN that the second annual meeting of the stockholders of the California Co-operative Colony will be held at their office, rooms 8 and 9, Newell block, Los Angeles, Cal., on Monday, the 3d of June, 1889, at 9 o'clock a.m., for the transaction of such business as may properly come before the said stockholders.

RALPH R. ROOT, President.
M. H. JOHNSON, Secretary.

SAVE YOUR OWN FRUIT.

ZIMMERMAN FRUIT EVAPORATOR, or Dryer. Best in the market. Portable, Durable and Fire Proof. C. EVANS & CO., City Warehouse, Cheap and Convenient Storage. 149-153 Upper Main St., Los Angeles.

Auction Sales.

GENERAL AUCTION
—AND—
COMMISSION HOUSE.

W. E. BEESON,
119 & 121 W. Second St.,
Between Spring and Fort,
AUCTION, STORAGE & COMMISSION.

PEREMPTORY SALES OF
NEW AND SECOND-HAND FURNITURE,
On Wednesday, June 5th, and Saturday, June 8th, at 10 a.m. and 2 p.m.

Horses, Buggies, etc., every Saturday at 10 a.m. Outside sales made on application.

BEN C. HOADLEY, Auctioneer.

Unclassified.

PACIFIC OPTICAL INSTITUTE

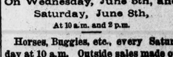

LEADS

In the correct scientific fitting of glasses to the various straights. Dr. Optician, Raymond & Whitcomb's, Los Angeles, Cal., and WHICH WE GUARANTEE TO BE ABSOLUTELY CORRECT.

Glasses Ground to Order Our Specialty.

DR. LIST'S OPTICAL ESTABLISHMENT,
18 S. Spring St., Opp. Nadeau Hotel.

For Awnings, Flags,

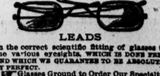

TRUCK, HAY & WAGON COVERS,
—GO TO—
A. W. Swanfeldt, 124 E. Second St.

MRS. E. C. FREEMAN,

Pies, Cakes AND JELLIES, ALSO Boston Brown Bread And Buns, Warm.	HOME BAKERY, 407 South SPRING Street. TELEPHONE 369.	Salt-Rising And the new "Entire Wheat" FLOUR BREAD A Specialty.

THE BEST ASSORTMENT
—OF—
Men's Underwear!
IN THE CITY.

London Clothing Co.

15 PER CENT. OFF!

—ON—

Boys' Clothing!

—FOR NEXT—

TEN DAYS.

WE HANDLE MORE

=CLOTHING=

Than Any Two Firms in Southern California.

LONDON CLOTHING CO.

We Advertise Only the Truth.

SOME BARGAINS!

100 Men's Sack Suits at $4.35;	WORTH $6.50.
100 Men's Sack Suits at $7.50;	WORTH $10.00.
300 Men's Sack Suits at $10.00;	WORTH $15.00.
300 Men's Sack Suits at $12.50;	WORTH $17.50.
300 Men's Sack Suits at $15.00;	WORTH $20.00.
250 Men's Frock Suits at $15.00;	WORTH $20.00.

We can offer these goods at these prices because the ready money got them cheap for us.

They are all this season's goods, new and nobby patterns and well made.

We bought them for less than cost to manufacture.

FURNISHING GOODS

DEPARTMENT.

Special Bargains!

Men's Seamless Half Hose 10c;	worth 25c.
Men's White Shirts 75c;	worth $1.00.
Men's Night Shirts 75c;	worth $1.00.
Men's Ties : : : 25c;	worth 50c.
Men's Balbriggan Undershirts 50c;	WORTH $1.00.
Men's Suspenders 20c;	worth 35c.
Men's Cuffs : : : 15c;	worth 25c.

THE BEST ASSORTMENT
—OF—
Men's Underwear!
IN THE CITY.

London Clothing Co.

LONDON CLOTHING COMP'Y.

THE WESTERN UNION TELEGRAPH COMPANY.
THOS. T. ECKERT, General Manager. NORVIN GREEN, President.

Receiver's No. 372 | Time Filed 1—30 | Clock 22 collect

Send the following message, subject to the terms printed on the back hereof, which are hereby agreed to.

New York May 27th 1889

To London Clothing Co
Harris and Frank Opp
Los Angeles Cal
Have bought (1000) one Thousand Boys and Childrens Suits at a great sacrifice. Rush stock. You will need room
Chas A Frank

SAMP. SEC. L.D.

READ THE NOTICE AND AGREEMENT ON THE BACK OF THIS BLANK.

15 Per Cent. Discount!

In accordance with the above instructions we will, for the next 10 days, knock off 15 per cent. from our already low prices in our

BOYS' CLOTHING DEPARTMENT.

The public can depend on this being a genuine reduction. We have never yet deceived you.

WE HAVE HEARD

Of late a great deal of bragging by some competitors.

SUPPOSE WE TOOT OUR HORN!

FURNISHING GOODS

DEPARTMENT.

Special Bargains!

Men's Seamless Half Hose 10c;	worth 25c.
Men's White Shirts 75c;	worth $1.00.
Men's Night Shirts 75c;	worth $1.00.
Men's Ties : : : 25c;	worth 50c.
Men's Balbriggan Undershirts 50c;	WORTH $1.00.
Men's Suspenders 20c;	worth 35c.
Men's Cuffs : : : 15c;	worth 25c.

THE BEST ASSORTMENT
—OF—
Men's Underwear!
IN THE CITY.

London Clothing Co.

UNHEARD OF!

—THE—

BARGAINS!

—NOW OFFERED—

In Men's Suits!

WE DISCOUNT OUR BILLS
—AND CAN—
Discount All Competitors.

LONDON CLOTHING CO.

We Advertise Only the Truth.

SOME BARGAINS!

Boy's Suit, worth	$2.50, now $1.25.
Boy's Suit, worth	$3.00, now $1.70.
Boy's Suit, worth	$4.00, now $2.12.
Boy's Suit, worth	$5.00, now $3.00.
Boy's Suit, worth	$6.50, now $4.25.
Boy's Suit, worth	7.50, now 5.00.

15 PER CENT. OFF

All Boys' Clothing for next ten days. Our telegram explains the reason for this great reduction. Our buyer can take advantage of bargains when offered because we handle quantities.

SUPPOSE WE TOOT OUR HORN!

HAT DEPARTMENT.

A SWORN STATEMENT:

Special Bargains!

Men's straw hats for	25c, worth 50.
Men's straw hats for	50c, worth $1.
Men's straw hats for	$1, worth $1.50.
Boys' straw hats for	25c, wor

THE CITY IN BRIEF.

Mrs. G. K. Owen will speak in the Seventh Day Adventist Church, on Carr street, this evening.

It is reported that the first shipload of lumber for the Redondo Beach Hotel arrived yesterday.

The Olympics and Browns, juvenile base-ballists, will cross bats in a match game at Boyle Heights this afternoon.

There will undoubtedly be a great turnout to the Free Labor Exchange picnic at Washington Gardens today.

There are undelivered telegrams at the Western Union Telegraph office for Nannie Morgan and Jacob Royer.

The work of removing the Public Library to the new quarters in the city building will commence about the 15th inst.

Everything was very quiet at the Mayor's office yesterday, only a few visitors dropping in during the course of the day.

G. W. Cavanaugh, a native of Canada, was admitted to citizenship yesterday in Department No. 6 of the Superior Court.

Lucien D. C. Gray was elected assignee by the creditors yesterday in the insolvency case of Henry Albrecht, now pending in Judge Shaw's court.

There will be an important meeting of the joint committee of the General Relief Committees of the G.A.R., at 16 South Spring street, next Monday evening, at 8 o'clock sharp.

Deputy Sheriff Wray left for the north yesterday in charge of Anderson, the insane negro, committed to Stockton, and Jim Jones, who goes to San Quentin on conviction of larceny.

A dissolute-looking tramp, who was refused his dinner by Mrs. Beardsley of East Los Angeles yesterday, threw a rock through the window and made off as fast as his legs could carry him.

The following marriage licenses were issued yesterday: George E. Allen, aged 43, and Isabella Gardner, aged 21, city; Herman Cohn, aged 29, of Pomona, and Celia Prager, aged 20, city.

A large hay barn belonging to R. F. Bishop, on his place a short distance from the Southern Pacific depot at Alhambra, was entirely consumed by fire at 8:30 o'clock yesterday morning.

Notice was given before Judge McKinley yesterday of an appeal to the Supreme Court in the case of Robert Levine, recently convicted of arson, and sentenced to 25 years at San Quentin.

Tom Bing was convicted of playing tan some weeks ago, and his sentence has been deferred from time to time. Yesterday notice was given in Judge McKinley's court that an appeal will be taken in his case to the Supreme Court.

Yesterday afternoon at 4:30 o'clock Mrs. Amelia F. Norton, wife of S. F. Norton, died at their residence, 1037 South Hill street. She leaves a house full of little children and many friends to mourn her loss. The funeral will take place today.

As a result of the recent conviction of keeping a house of ill-fame, and the heavy fines imposed by Justice Austin, the notorious McCormicks were yesterday engaged in moving out of the Flag Cottage, bag and baggage, scrip and scrippage, much to the relief of the neighborhood.

The surf bathing at Long Beach is the finest on the coast, and the bathhouses recently erected are perfect in all their appointments. A number of pavilions are to be erected on the beach for picnic parties. The new train service gives visitors from 10:50 a. m. to 6:30 p. m. at this beach, with two intermediate trains.

Three vagrants were captured by Officer Auble early yesterday morning, at the corner of Second and Vine streets, and brought to the station. There has been a great deal of complaint about tramps in this locality, and the officers have been instructed to keep an eye on the place.

A "round-robin" is in circulation among the barbers of this city, providing for the closing of their establishments entirely on Sunday instead of closing half a day, as the present custom is. The new movement, which is said to originate with some of the tonsorial artists lately from the East, does not find favor with the old-timers.

Charles Mitchell was arrested Wednesday on a charge of assaulting Willie Dobs with a deadly weapon. Afterward that charge was withdrawn and a charge of battery substituted. Yesterday on payment of the costs, $7, the charge was dismissed and Mitchell discharged. He hit the boy over the head with a whip, claiming that the latter was annoying him.

Yesterday the Cyclones played a match game of base-ball with the San Pedro street nine, and defeated them by a score of 4 to 1. The boys were all under 15 years of age, and it was a very pretty game. The Cyclones were: C. Finley, c.; C. Van Horn, p.; C. Geurico, 1 b.; C. Thomas, 2 b.; W. Carroll, 3 b.; H. King, s.s.; B. Sanchez, l. f.; J. Romer, c. f.; Joe Whiteside, r. f.

The Bidwell embezzlement case before Justice Lockwood was dismissed yesterday, by consent of the District Attorney. Bidwell was charged by Ole Olsen with appropriating a small sum of money paid to him on account for insurance. He acknowledged satisfaction for the amount, and, upon that, allowed the charge to be withdrawn, upon payment also of the costs in the case.

Frank Bevioni, who keeps the saloon at the corner of New High street and Bellevue avenue, has been causing a great deal of annoyance by obstructing the sidewalk in front of his place by piling up beer kegs on the curb. He has been warned several times by the police, but paid no attention to them, and yesterday afternoon Officer McGurn swore out a warrant against him, and took him to the station, where he deposited $25 for his appearance Monday.

Yesterday morning Fred Baker reported at the police station that a teamster named Fred Osborn had brutally beaten a horse attached to a wagon which he was driving on Buena Vista street. The matter was laid before Humane Officer Wright, who swore out a warrant against Osborn charging him with cruelty to animals, and yesterday afternoon arrested him at the city brickyards. Osborn gave bonds for his appearance. He claims that the horse was balky and that the flogging was necessary to make him work.

Coroner Meredith yesterday held an inquest on the body of Carmichael, the Nadeau House laundryman killed by the elevator accident at that place Friday afternoon. Before the inquest Dr. Ainsworth made a post-mortem examination, and found that the man had been frightfully crushed, but no bones were broken. No new facts were brought out, and the jury returned a verdict of accidental death, attaching no blame to any one on the elevator at the time. Carmichael will be buried under the auspices of the Knights of Pythias, of which he was a member, today.

2783 drew the horse at C. L. Fisher's, the leading shoe dealer of the city, and the fire sale still goes on.

PEOPLE'S STORE.

Daily Bulletin of the Leading Dry Goods House.

LOS ANGELES, June 2, 1889.

STUPENDOUS 19C SALE.

Memorable and handsome cloth-covered books free.

Another sale tomorrow. Our stupendous 19c sale in which you will find articles of every description; in many cases worth five times the price. And furthermore to every purchaser of $6 or over we will present free a handsome cloth-covered book. Your choice of over 300 titles, among which is the popular book Robert Elsmere, marked as publisher's price $1.25 a copy. This book with the balance free. Mind $6 today will buy more than $12 to $15 at any other time. We have engaged extra sales-people, so that all customers can be attended at once. Follow this column and read all that is on sale tomorrow at 19c. Extra package wrappers and cashiers employed for this day's sale.

BOOK FREE. BOOK FREE—TO EACH PURCHASER OF $6 AND OVER

Handsome wool challies, new designs, per yard 19c
Infants' curacoa kid shoes, per pair 19c
Men's unlaundried shirts (2 to each customer), each 19c
Boys' knee pants, dark colors, per pair 19c
Full width bed sheeting, bleached, per yard 19c
Satins, two shades only, per yard 19c
Langtry hair curlers, per pair 19c
Black, silk luster sicilians, per yard 19c
Lace curtain net, extra wide, ecru or white, per yard 19c
Large size Turkish bath towels, each 19c
Four-inch-wide fancy silk ribbons, all shades, per yard 19c
Three yards of indigo blue prints for 19c
Turkey red stand covers, warranted fast colors 19c
Five yards of apron check gingham for 19c
Handsome money purses, worth 65c 19c
Twenty-four white lawn string ties, worth 50c 19c
Fancy silk handkerchiefs, all colors, worth 45c 19c
Three pairs of ladies' striped hose for 19c

DON'T FORGET THAT WITH PURCHASES OF $6 OR OVER WE GIVE FREE A HANDSOME BOOK.

Table oilcloth, large variety, per yard 19c
Fine hammered drapery chains, per pair .. 19c
Men's handsome silk ties, latest shapes 19c
Boys' percale or cheviot shirt waists; worth up to 45c 19c
Men's gauze undershirts, each 19c
One dozen napkins, fringed border, per dozen 19c
Tweeding for men's or boys' suits, per yard 19c
Ladies' fine swiss ribbed vests, each 19c
Children's gingham sun bonnets, with edging, each 19c
Ladies' muslin chemise 19c
Ladies' muslin drawers 19c
Ladies' muslin skirts 19c
Ladies' muslin corset covers 19c
Fancy Turkish stand covers or splashers .. 19c
Pure linen table damask 19c
Ladies' Berlin lisle gloves, black or colored, per pair 19c
Ladies' China silk ties, latest craze 19c
Children's mother hubbard calico dresses. 19c
Double-fold black cashmere 19c
Pompons, all shades, per dozen 19c
Celluloid hair ornaments, reduced from 35c, each 19c
Silverine shoe buttoners, novel designs; worth 40c, tomorrow 19c
Rolled gold sleeve buttons; worth 50c, tomorrow 19c
Wide sash ribbon, several shades, per yard 19c
Handsome embroidered pineapple handkerchiefs, worth 50c, each 19c
Ladies' collars and cuffs in sets, per set ... 19c
Extra wide and extra quality of embroideries, per yard 19c
Brass crumb tray and scraper, worth 50c, tomorrow 19c

BOOKS. BOOKS GIVEN AWAY. OVER 300 TITLES. YOUR CHOICE OF ANY WITH $6 AND OVER PURCHASE.

Leather shawl straps, each 19c
Extra size, all linen, damask towels, each. 19c
All wool, twilled, red or blue flannel, per yard 19c
Exquisite lace handkerchiefs, worth 50c, each 19c
Double novelty suitings, all shades, per yard 19c
Knotted fringe, all linen, damask towels, each 19c
White bosom linen, extra fine, per yard ... 19c
Stair crash, several designs, per yard 19c
Two yards of checked or striped Chambray ginghams for 19c
Extra quality, pure India linens, per yard. 19c
Fine white Shaker flannel, per yard 19c
Three yards corded lawns for 19c
White wool flannel, per yard 19c
Three all linen towels for 19c
Gents' 4-ply linen cuffs, per pair 19c
Gents' fine embroidered suspenders, worth 45c, to-morrow 19c
Three pair of socks for 19c
Gents' extra fine ingrain socks per pair ... 19c
Gents' all linen collars, all shapes, 3 for 19c
Gents' celluloid collars, all styles, each 19c
48 hose collar buttons for 19c
9-inch wide all-wool moire, per yard 19c
Extra fine handsome fans, worth 50c, to-morrow 19c
12 yards of everlasting trimming for 19c
12 yards of torchon lace, white or red, for 19c
Misses' real lisle thread hose, all shades, per pair 19c
Silk escurial lace, in white, ecru or black, per yard 19c
3-inch wide black worsted dress braid, per yard 19c
Cream or white lace pillow shams, each ... 19c
Pure sewing silk sewing silk veiling, all shades, per yard 19c
12 yards of American lace for 19c
Ladies' solid colored ingrain stockings per pair 19c
Mens' fine white fancy Windsor ties, each 19c
Extra large size autograph albums, each .. 19c
Fine commercial lead pencil with rubber tips, worth 60c per dozen 19c
Large size shears, per pair 19c
Button-hole scissors, with regulator, per pair 19c
Pocket scissors, per pair 19c

DON'T FORGET THAT WITH EACH $6.00-PURCHASE OR OVER WE GIVE FREE A HANDSOME BOOK.

Four-blade pocket-knives, variety of styles, each 19c
Large size counter book, cheap at 25c, tomorrow 19c
Fine linen papeteries, ruled or unruled, worth 50c, tomorrow 19c
Folding school slates, noiseless, each 19c
Twenty-five gilt-edge visiting cards for ... 19c
Two wire card baskets for 19c
Indelible lead pencils, sold everywhere at 25c, tomorrow 19c
Armant's triple extracts, all odors, ounce size, per bottle 19c
Glycerine jelly, per bottle 19c
Bath and carriage sponges, monster size, each 19c
White-bristle hair brushes, each 19c
Gosnell's tooth-brush, with pot of tooth paste, for 19c
Gosnell's cherry tooth paste, sold elsewhere at 75c; tomorrow 19c
Bone nail-brushes, worth 39c; tomorrow .. 19c
Fel's extra-fine Cape May Bouquet soap, per cake 19c
Fel's extra-fine Florida Water soap, per cake 19c
Cheesebrough's camphor ice, the very best, per cake 19c
Handsome celluloid dressing combs 19c
La Belle face powder, with cut-glass puff-box 19c
Four cakes of toilet soap, with wire soap stand, for 19c
Murray & Lanman's Florida water, per bottle 19c
Cat-eye pearl buttons, all shades, per dozen 19c
Extra-fine clear white pearl buttons, per dozen 19c
Boys' fine straw hats, white or mixed 19c
Men's fine straw hats, number of styles, each 19c
Children's straw hats, number of styles, each 19c
Misses' fancy straw hats 19c
Ladies' large straw shade hats 19c
Ladies' dress-shape straw hats 19c
Over 100 dozen different styles of straw hats, each 19c

Books free with $6 purchases or over; 500 different titles, handsomely bound, instructive as well as ornamental, and a rich gift.

A FEW EXTRA SPECIALS.

Our Parasol Sale Continued for Monday.

The few that are left will be on sale tomorrow. Never again in your life will you be able to buy parasols as fine and as cheap.

A Fine Satin Parasol, 69c; worth $1.50.
A Fine Silk Pongee Parasol, 75c; worth $1.50.
A Fine Brocade-satin Parasol, 99c; worth $1.75.
A Fine Fancy Silk Parasol, $1.25; worth $2.25.
Black Sunshades, 22-inch, 98c; worth $1.75.
Elegant Changeable-effect Parasols, $1.45; worth $2.50.
Fancy Silk-plaid Parasols, $1.69; worth $2.69.
Jersey Silk Parasols, $1.95; worth $3.25, and so on, with 50 more different styles equally as cheap, if not cheaper. We intend that every one in town shall have a new parasol, and when you compare our prices with those of other houses you will buy.

CLOTHING DEPARTMENT.

Men's Fine Sack Suits, $4.75; worth $9.
Men's Brown All-wool Corksorew suits, $3.75; worth $15.
Men's Fancy Mixed Frock Suit, $6.75; worth $12.50.
Boys' English Corduroy Norfolk Suits, $3.49; worth $5.
Men's Fine Dress Pants, Nobby Styles, $1.89; worth $3.50.
Men's Flannel Coats and Vests, $1.49; worth $2.50.

It is an acknowledged fact that we sell clothing at just half what others ask for the same. We have the finest and largest assortment in this city, and at prices that astonish the purchaser when told.

SHOE DEPARTMENT.

Men's Tan-Colored Alligator Shoes, $1.95; worth $3.
Men's Fine Calf or Kangaroo Shoes, $2.49 a pair; worth $3.75.
Ladies' Ooze Calf Shoes, with Calf Trimmings, $3.25 a pair; worth $5.
Ladies' Curaçoa Kid Shoes, $1.65 a pair; worth $2.75.
Misses' Genuine French Kid Shoes, $2.68 a pair; worth $3.75.
Children's Canvas Shoes, with or without heels, 95c; worth $1.50.

This department is packed with new novelties in footwear, all the different styles; half and button shoes in russet oozed calf, in every conceivable patent leather—all at our proper prices.

MEN'S HAT DEPARTMENT.

Boys' and Youths' Fine Straw Hats, 39c; worth 75c.
Men's Mackinaw Straw Hats, 49c; worth $1.
Men's Golden-tan Straw Hats, with Fancy Band, 75c; worth $1.25.
Men's Extra Fine Manila Straw Hats, Latest Shapes, $1.49; worth $2.50.

This department has received universal praise for its assortment, fine qualities and its popular proper prices; the latest styles and colors received almost daily, and no matter what shape or color you may want, at the People's Store you'll find it.

MILLINERY DEPARTMENT.

Just received—100 new shapes just from the blocks, the latest Eastern crazes. Be on hand Monday and get the choice. You can't help but be pleased—the styles are novel, neat and jaunty. Lots of new flowers—cheap, too.

PEOPLE'S STORE.

Mozart's Third-street Store.

On a side street, with low rent, buying their goods direct from the manufacturers, can defy competition. They do sell 25 per cent. less than stores with high rent. Mozart's every-day prices for Millinery and Fancy Goods are less than any "Special Sales." Ladies, go to Mozart's, 17 West Third street, and see what they have.

Consult Mrs. Dr. Minnie Wells.

Uterine and rectal diseases treated with skill by her new painless method. Prompt relief from first treatment. Chronic cases solicited. Call at office for city references from hopeless cases cured. 400 Fort street, corner Fifth.

Prices on Lumber

Are extremely low at present, but the lowest are obtainable at the Schallert-Ganahl Lumber Company.

Notice to Painters.

What is pure linseed oil? Call at Mathews's and see.

DEAFNESS AND DISCHARGES from the ear successfully treated. Dr. Slocum (late of Pittsburgh, Pa.), now located, No. 320 South Main street (Moro Castle). All operations skillfully performed. Free consultation, 9 a.m. to 5 p.m.

TULLIS, the watchmaker, 304 South Spring street, corner Fourth. Watches cleaned, $1.50.

GO TO the Model dining saloon, 24 West Third street, for a meal.

ROYAL

BAKING POWDER

Absolutely Pure.

This powder never varies. A marvel of purity, strength and wholesomeness. More economical than the ordinary kinds, and cannot be sold in competition with the multitude of low-test, short-weight, alum or phosphate powders. SOLD ONLY IN CANS. ROYAL BAKING POWDER CO., 106 Wall st., N.Y.

THE JOHNSON LOCKE MERCANTILE CO., Agents, San Francisco.

MEDICAL.

DR. M. HILTON WILLIAMS.

M.D., M.C.P.S.O.,

Specialist in all the various diseases of the

Head, Throat and Chest

Including the Eye, Ear and Heart, together with

Diseases of Females.

OFFICE:

In the Hollenbeck Block, Cor. Spring and Second Sts., Los Angeles, Cal.

Oxygen, Compound Oxygen, Nitrous Oxide, and other inhalations, used in all

DISEASES OF THE LUNGS.

We have introduced the compound oxygen treatment with our systems of practice in the cure of Asthma, Bronchitis, Consumption, Dyspepsia, Insomnia, Sore Throat, Catarrh, Rheumatism and Nervous Prostration, while only the most improved methods are employed in all female complaints.

As is well known, Oxygen is the life-giving principle in the air we breathe, and Ozone in the air imparts that happy and buoyant feeling after thunder storms. Persons often require more oxygen than is in the air around them, and cause doors and windows to be opened, tear off collars, loosen the waist, and call for a fan to displace the stifling and bring fresher air or more oxygen. Traveling is done mainly to resorts where the air contains more oxygen, and mountains are ascended to breathe the Ozone, which is light and ascends from the earth.

Oxygen and Ozone are gases, and must be stored up and used by inhaling them. Our apparatus for storing and having these gases compounded with other suitable agents is perfect, and though they are not a cure-all, yet they are undoubtedly the greatest invention made in the last twenty years in any department of medicine, and the results are truly wonderful.

Oxygen acts by purifying the blood. Thereby increases the circulation, promotes absorption, improves digestion and assimilation, increases the capability of the lungs, and acts as a gentle stimulant to the nervous system.

The London, Eng., Lancet, very truthfully says: "The compound oxygen treatment is the greatest discovery of the nineteenth century." Clergymen, Statesmen, Lawyers, Doctors and all classes indiscriminately, wherever it is introduced, both use and recommend it.

The testimonials given below are very fair samples as to the time required for effecting cures in these troublesome cases:

Dr. Williams—DEAR SIR: I am happy to say that the cure you effected in me for a severe case of throat disease has proved to be permanent. For over a year I was troubled with post-nasal catarrh and granulated throat disease, and had done so much for it that I had but little hopes of ever being cured, when I first went to you, but you gave me such positive assurance that you could cure me that I began your treatment, and in four months from that time you discharged me as cured, and I am happy to say the cure was a permanent thing in every particular up to the present time, which is now over a year. Yours very truly. MRS. LUCY R. TRASK,
809 South Olive street, Los Angeles, Cal.

Dr. M. Hilton Williams—DEAR SIR: I have been contemplating for some time past making a statement of my case and the benefit I have derived from your treatment, remembering how glad I would have been could I have seen something of the kind from a person in the city, to whom I could have referred, when I first came to Los Angeles from my home in New York State.

I had been suffering for several years with what various physicians in the East pronounced "chronic ulcerated laryngitis." I spent considerable time at the Clifton Sanitarium, and employed the best medical skill I could find, all without any permanent benefit, and as a last resort our family physician recommended Los Angeles. For a time I improved, and then I began to go backward and all my former symptoms returned.

Through a medical friend I was induced to try your treatment. I became very much discouraged at times, but persevered, as I felt almost desperate and knew of nothing else to turn to. My throat trouble being aggravated by a serious stomach difficulty, made it very obstinate to deal with, but at last, after persevering for a time with your remedies, I consider I am permanently cured. If this will be of any value to you you are at perfect liberty to use it; also to refer any one to my mother, my husband or myself. Very truly yours,
MRS. J. D. WILBY,
Los Angeles, Cal.
Corner Vernon avenue and Eighth street.

CONSULTATION FREE.

Those who desire to consult with me in regard to their cases had better call at my office for consultation and examination, but, if impossible to do so, can write for a copy of my Medical Treatise, containing a list of questions. Address
M. HILTON WILLIAMS, M.D.,
Hollenbeck block, corner Second and Spring sts., Los Angeles, Cal.
Office hours from 9 a.m. to 4 p.m.

THE

Los Angeles Woolen Mills

Are now running and prepared to furnish WOOLEN BATS for comforters and top mattresses. Also to wash and finish in first-class style all kinds of blankets.

Mills on Pearl street, near Fifth street.

Dry Goods—J. T. Sheward & Co.

J. T. SHEWARD
13 & 15 N. SPRING ST.

IN OUR SOUTH WINDOW!

—GRAND DISPLAY OF—

FANCY DRESS PATTERNS!

On Sale Tomorrow.

BEAUTIFUL DESIGNS,

In Chenille, Embroidered Fronts, Light and Dark Colors.

EXQUISITE PATTERNS,

In Combined Chenille and Braided Fronts.

JUST THE THING FOR EVENING.

Elegant patterns, in fine Albatross (evening shades), with borders of beautiful floral designs.

ONE LOT

Fancy Silk and Wool STRIPED SUITINGS, with plain to match, 54 inches wide, reduced from $2.50,

ONE LOT

Fancy Polka Dot STRIPED SUITINGS, with plain to match, in all the new shades, sold early in the season at $2.00.

These are Regular $25 Patterns.

Closing Them Out at

$10 EACH!

—AT—

$1.75 Per Yard!

—AT—

$1.00 Per Yard!

The Ladies of Los Angeles Never Had Such an Opportunity to Buy Real Fine Goods at Such Prices.

BOYS' CLOTHING DEP'M'T!

A Choice Selection, Just Arrived, of Boys' FRENCH FLANNEL

BLOUSES AND WAISTS!

Ages 4 to 14. The Very Newest Designs.

Regular Price, $2. We Sell Them at $1.50.

FRENCH PENANG WAISTS, IN BLUE AND PINK.

Sold in all Other Stores at $1.50.

OUR PRICE, $1.25.

Boys' "Elegant" White FLANNEL SAILOR SUITS,

Embroidered with White Silk,

SPECIALLY DESIGNED FOR US!

Ages 4 to 7,

$7.50 OUR PRICE. REGULAR PRICE, $10.

BRING YOUR LITTLE ONES.

FANCY PARASOLS.

THE NEWEST DESIGNS.

Moire, Checks,

Satin Stripes,

Polka Dots,

Fancy Figures.

Satin Parasols, All Colors.

CHILDREN'S PARASOLS.

FOR $2.00,

Paragon Frame,

WARRANTED

Silk Parasol.

FOR 50c,

A Sateen Parasol.

SUN UMBRELLAS IN ALL STYLES.

DOMESTICS! DOMESTICS!

GREATER INDUCEMENTS NEVER OFFERED!

25 YARDS for ONE DOLLAR.

JUST THINK OF IT!

4c—STANDARD AMERICAN PRINTS—4c.

Cheaper Than Raw Cotton. Cheaper Than Labor. Cheaper Than the Cloth in the Gray.

Lonsdale 4-4 Muslin : : : : : :	8½c.	Best American Check Ginghams :	6½c.
Fruit of the Loom 4-4 Muslin : :	8½c.	Best American Dress Ginghams : :	5c.
Masonville 4-4 Muslin : : : :	8½c.	Best American Cheviots : ; : :	5c.

PART II.
Pages 9 to 12.

The Los Angeles Sunday Times.

EIGHTH YEAR. LOS ANGELES, SUNDAY, JUNE 2, 1889.—TWELVE PAGES. PRICE: Single Copies 5 Cents. By the Week. 3 Cents.

Golden Eagle Clothing Co.

IT WILL BE

To Your Interest to See Our Windows This Week.

WE HAVE JUST RECEIVED

500 MEN'S SUITS!

Bought at Very Low Figures for Spot Cash.

ELEGANT PATTERNS AT BANKRUPT PRICES!

DON'T FORGET.

GOLDEN EAGLE

CLOTHING COMPANY,

Cor. Main & Requena Sts.,

UNDER NEW UNITED STATES HOTEL.

Architects.

TEN-ROOM RESIDENCE OF MODERATE COST.

REYNOLDS BROS., ARCHITECTS, 118 N. MAIN ST.,

Rooms 29 & 30, Lanfranco Building, Los Angeles.

Cloaks, Suits, Etc.

Parisian Cloak and Suit Co.

NO. 119 S. SPRING ST.

Leaders of Fashion.

Leading Modistes.

TEA GOWN SALE!

THIS WEEK.

Unclassified.

CLOSING OUT STOCK. NO HUMBUG.

THE PHILADELPHIA

CARPET & WALL-PAPER HOUSE,

240 South Spring St., Los Angeles,

Offer their entire stock at greatly reduced prices, consisting of

Carpets, Linoleums, Lace Curtains, Shades,

Oil Cloths, Mattings, Portieres, Rugs, etc.,

Wall-papers and Decorations.

The entire stock must be closed out within the next 60 days, and we guarantee our prices are such as to convince you that we are in earnest.

NATIONAL STEAMSHIP LINE!

One of the oldest lines crossing the Atlantic. Never lost a passenger through accident at sea.

SPECIAL LOW RATES TO PARIS AND RETURN.

Parties sending for their friends in any part of England, Ireland, Scotland, Europe, can get better rates than at any other office by applying to

SAM N. OSBORNE, Agent, 16 South Main St., Los Angeles.

IN OLANCHO.

THE GREAT GOLD REGION OF HONDURAS.

On from San Pedro Sula—Telltale Graves—The Rio Yure—Birds of Brilliant Plumage — Flora and Fauna—A Wonderful View.

[SECOND LETTER.]

JUTIGALPA (Honduras), May 16, 1889.—[Special Correspondence of the LOS ANGELES TIMES.] After a long and somewhat adventurous journey, we are now in the heart of Olancho, the great gold region of Honduras.

We left San Pedro, after experiencing the usual trouble in securing mules, *mozas* and guides. Every traveler in this country has this trouble, and none can escape the inevitable attempts at imposition in charges and other items which must be incurred. An erroneous idea prevails that it is cheap to travel through these republics, but there was never a greater mistake. Some idea can be formed as to the cost of penetrating this section, when I say that it cost our party $170 for mules alone to this city from San Pedro. But we have not the time nor inclination to grumble at the expense, when its recompense is realized in being placed in one of the most magnificent and picturesque sections of the new world.

MOVING ON.

From San Pedro we took the road to Comayagua, the old capital of the republic. We proceeded down the Sula Valley, along the unfinished graded portion of the Honduras Inter-oceanic railroad, which terminates in a broad savannah of several miles. We entered this just after nightfall, and while it was illuminated by myriads of phosphorescent insects, which varied in brilliancy at the will of the singular little insect which emitted it.

We spent the night at Pimienta, and rising early the next morning we had to swim our mules across the Ulia River. Our journey throughout the next day was over one unbroken ledge of volcanic deposits. Now and then we would pass a rude cross by the wayside, set up by some charitable hand, to mark the last resting place of some hapless traveler, who had laid down his life at the hand of some robber-assassin. Around these crosses we invariably observed a pile of stones, it being a religious custom of the natives whenever passing to throw a stone upon the pile. The huge proportions which some of these piles assumed indicated that the custom had been rigidly observed and that many of the graves were quite ancient. But

THESE GRAVES TELL THE STORY

of bygone days, as it is a very rare occurrence, in modern years, to hear of

Life in a hammock.

such a being as a robber-assassin in Honduras. You could ten times sooner look for them on the frontiers of the United States. We were told that such crimes had become rare, and in fact crimes of all kinds had radically lessened, through the stringency and rigid enforcement of the criminal laws of the country. The abject fear of punishment had deterred bad men from following their evil inclination. Consequently we were not terrified by the constant appearance of these crosses and the bloody deeds which they always indicated.

We stopped the next evening at Santa Cruz. Our travel was slow, owing to the rugged road, which at times led over mountains of sharp, angling rocks, precipitous passes and deep gorges. At one time we passed over a bed of garnet stone of perhaps two miles in length.

From Santa Cruz we entered the Santa Barbara Valley, which is separated from the great plain of Comayagua by a group of mountains known as the Monticellos.

During this day we passed the beautiful falls of

THE RIO YURE.

The banks of this river are studded with mangrove and mahogany trees of colossal size. Near where we crossed several streams flow into this river, which forces a zigzag route through crevices and gorges of the mountains, forming terrific rapids and cataracts as it descends to the valley. Its bed is covered with jutting rocks, and the current, rushing over these, lashes the water into a froth and forms many grand and imposing cascades.

We followed the course of the Yure for several miles, and could hear its roar long after we had left it.

At an early hour the next morning we were in the saddle, intending to make Comayagua by 10 o'clock, if possible, as we did not often travel after that hour, it being so hot. The bird tribe were up before us, and the screams of thousands of parrots and macaws grated upon our ears with a deafening sound, and now and then the hideous voice of the *olings*, or native baboon, would drown all other voices, even deafening himself.

LOS PAJAROS.

Flocks of parroquets chattered around and above us, and an occasional armadillo crossed our path, returning from his nightly search.

We collected several curious varieties of birds in this locality, one being a species of *guan*, of beautiful plumage, each feather having a black, metallic luster. It belongs to the cuckoo family. We also secured a specimen of the crow, which is very rare and which a German collector who has been in this country for two years had never been able to capture. He is a handsome gray bird, with white breast and belly, and white-tipped tail feathers. We also captured some very beautiful blue grosbeaks, yucatan, orioles, trogons and parrots of several varieties.

A STRIKING VIEW.

Not far out from Miamber, and on the confines of the plain of Comayagua, our course lay across a deep ravine and gorge, which was spanned by a natural bridge, upon which we crossed. From the bed of the stream to the top of the bridge is about 100 feet, while the little brook ran through a very small cavity. The place is marked as one of the wildest points in the mountains. Before us was a mountain rising to a perpendicular height of 1000 feet. Huge boulders of stone are jutting out from its sides and swinging menacingly above you, while all about the place is the wildest luxuriance of Nature, adding to the grandeur and picturesqueness of the scene. But the grandest sight awaited us from the crest of the mountain over which we were clambering. When we had reached the top, the vast expanse of the Comayagua Valley lay spread out before us. The city of Comayagua, with its beautiful white churches and adobe houses, was lying 1500 feet below us, a picture of calm repose, in

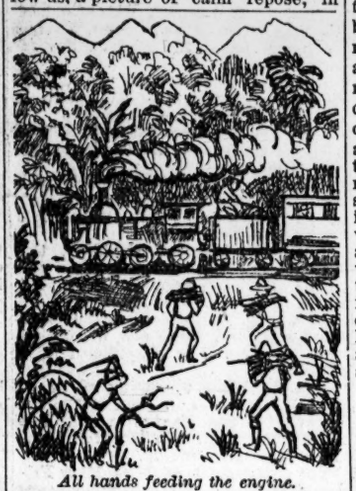

All hands feeding the engine.

the midst of a vast plain stretching north and south for eight leagues. This plain is literally surrounded with mountains, with the exception of an opening to the eastward, through which the Comayagua River passes out to make its junction with the Rio Grande. Far away in the distant west were the mountains of La Paz, the morning mists settling in clouds half way up their sides and giving the whole plain the general appearance of a vast inland sea. We then commenced the descent, going down, down, down until reaching Los Cuevos (the caves), a delightful little village, where we stopped during the middle of the day, and when we discovered our inability to reach the plain before noon, we finally proceeded in the cool of the afternoon and reached the ancient seat of the

POWERFUL INDIAN CACIQUES.

The modern city looks somewhat dilapidated, and nothing to compare with its former greatness, when it contained not less than 75,000 souls. It still has a commodious and beautiful cathedral, which fronts its great external and internal. It was built in 1565, under the special patronage of the Pope. During one of the revolutions some years since, the Government troops took refuge in this church, and were surrounded by those of Gen. José Medina, who, upon the point of achieving a signal victory over the beleaguered troops, from their want of water, beat an unexpected retreat and left a field he had unknowingly won. The city contains many old ruins belonging to the Spanish domination and reign of the Viceroys. It was visited by a severe earthquake in 1835, and the following year by a cholera scourge. These two calamities, following closely upon each other, gave the city a backset, from which it never recovered, and when, in later years, the seat of government was removed to Tegucigalpa, all of its ancient power and prowess was gone.

After a brief stop at this city, we turned northeastward

TOWARD OLANCHO,

plunging into a country seldom visited by travelers, except the occasional gold-seeker. The country traversed for many leagues is wild and comparatively untenanted. But vegetation is profuse, Nature in her grandest mood, and the impressive stillness of its virgin forests, added to the undefiled and interesting stretch of country, gave us a keen zest for the prospective dash of adventure that awaited us in the unexplored regions of Lower Olancho.

On all sides of us stretched

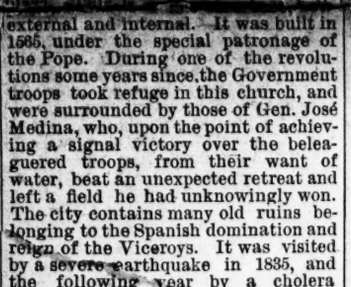

Loading cars with mahogany logs.

an almost impenetrable growth of ceiba palms, cahoon and cocoanut trees, whose silent glades appeared as strange and solitary as when their dim retreats first resounded to the footstep of the old gold-seeker. Of many of the incidents of our journey from Comayagua and interesting facts regarding Olancho, we shall have more to say in a subsequent letter.

A. J. MILLER.

Written for The Times.

Lacrimæ.

Dost thou sorrow, love of mine?
Weepest thou? In eyes of thine
Ne'er before were seen to shine
Pearly tears, and set of brine.
"I mourn," she sobbed, "this evil day
Which marks for doom the bustle's sway."

BEN.

Good Venture Poetry.

[Ventura Free Press.]

The town of Ventura
Is not very sure-a,
Whether a celebration to try;
But they say a horse race
Will surely take place
On the glorious Fourth of July.

HUMAN FLOWERS.

GIRLS WHO ARE ROSES, PINKS, VIOLETS, LILIES,

Or Passion Flowers—Some Suggestive Observations on Dress, Both Outer and Under—Bells, Etc.—Amusements.

SAN FRANCISCO, May 30.—[Special Correspondence of THE TIMES.] Gardens of roses, of pinks, of violets, but who ever heard tell of gardens of girls?

But that is just what I am going to talk about now. About a garden of girls full of scent and sweetness.

THE RED ROSE.

Here is a rose, first of all, queen of flowers and girls, she claims precedence by her own queenly right. She is a red rose by the color in her lips and cheeks, and her eyes are so bright—but we are not here to talk of eyes, but only of dresses, and this one is an outing costume of red cashmere; the skirt is accordion-pleated, and is finished with two rows of inch-wide black velvet ribbon; the loose blouse is of surah silk, the same shade as the skirt, and is laced up the front with narrow black velvet ribbon; the sleeve is puffed into a deep plain cuff, which is trimmed with two rows of velvet tied into butterfly bows at the inner seam. The hat is of black Brussels net, with a spray of red roses set on the crown at the left side. Oh, she is a royal queen, and holds her head so high she scarcely sees the little pink that stands near by.

THE PINK.

And how is the little pink attired? In pink, of course, pink batiste with a wide border of embroidery wrought in the goods. This is made with pleated skirt and a little round baby waist with a yoke of embroidery. The belt is a strip of batiste adorned with six rows of baby ribbon, which is formed into a rosette where the belt joins. The hat is a fine écru lace straw, and has baby ribbon run through the brim, the crown being adorned with a spray of pink apple blossoms, sweet as a pink, indeed, is she.

THE VIOLET.

Be careful there, or you will jostle that modest violet. Don't you see her? Sweet flower, what a depth of tenderness in the blue eyes as they watch the endless rise and fall, coming and going, of the ocean waves. Oh, I forgot, we are not here to talk of eyes, but of dresses. This one is a dainty robe of pale violet nun's velling. The drapery is bordered with five rows of violet satin ribbon; the waist is surplice fashion and has a vest of delicate rose-colored surah, the belt being of the same color. The hat is a turban of violet surah, with a hair wreath of pink heather veiled in illusion. Is she not delicious, this modest violet?

THE LILY.

And now, raise your eyes a little and look at that graceful lily so tall and slender. She is all in white, and the dress is made with full skirt edged with deep embroidery, the plain bodice being cut round about the shoulders so as to show the yoke of embroidery, while a broad sash of golden yellow surah is wound around the waist. The hat is a broad leghorn, lined with white and trimmed with golden surah.

THE PASSION-FLOWER.

From purity to passion, for, next to the lily is, unmistakably, a passion-flower attired in a golden brown surah satin flecked with odd little dots of dark reddish brown. This is made with box-pleated redingote, and there is an empire belt and a skirt panel of golden brown velvet.

THE CHEMISE AND THE BALDHEAD.

Now, gentlemen, this article is not intended for you, so we must politely request you to look the other way. You will not? No. Why, already I see the bald spot on top of your head suffused with blushes, for we are going to speak of chemises—chemises of cambric and silk, unmentionables of the same, and stockings of every design and color.

And first of chemises, night-dresses and unmentionables. The favorites of cambric are trimmed with torchon lace or fine embroidery, with baby ribbon run through the meshes. The chemise is invariably cut low and square, and has a yoke of alternating tucks and lace or embroidery.

THE RETIRING NIGHT-DRESS.

A new idea for a night-dress is to have it button over to the left side, the front portion being shirred into the neck, a very pretty and simple fashion. Another design has a shield-shaped front of fine embroidery.

NETHER VIEWS.

And what do you think is the latest fad in underwear? Why, a set of black surah silk elaborately trimmed with white Valenciennes lace. Of course these will not be much worn except by those women "who are always careful to inform you that they are 'ladies.'"

White surah underwear is still popular with ladies of refinement who can afford this luxury. A pretty underskirt of surah is cut into pointed scallops, button-hole stitched with white silk, a flounce of lace being laid underneath.

A novel method of trimming a skirt is to lay the flounce in tiny box pleats, about half an inch wide; these pleats are allowed to flare at the bottom and the flounce is finished with Valenciennes lace.

SENSE IN SKIRTS.

Good-by to the stiff muslin skirt for the present; all the starch is taken out of it, and it is laid away limp and useless on the shelf for a stiff skirt, and a clinging robe is an altogether impossible combination. We of the sensitive nerves are not sorry, for there is something undeniably exasperating in the harsh rustle of a starched skirt. A woman's draperies should always glide, not rustle. For common usage skirts of striped ticking-cloth are the thing. Those who prefer white or écru get surah or pongee, which is equally soft and pretty, and has the advantage of being much cheaper.

Stockings will either match or contrast with the dress this season, black stockings being at last relegated to black dresses.

"BELLS! BELLS! THE TINTINABULATION OF THE BELLS!"

And here, girls, something new; for a New York correspondent is responsible for the assertion that, in emulation of a certain old lady of nursery-rhyme fame, who wore bells on her toes, the girl of the period is wearing bells, no, not on her toes, but on her garters. Think of it! Imagine the tinkling accompaniment to the dance music and the wondering remarks of the lords of creation thereat. And instead of putting bells on her toes, my lady is going to put on over her silk stockings a low shoe of yellow kid, either suede or goatskin. These yellow shoes are really ugly, and only look well on a very pretty foot, but they are all the rage this season, and so, pretty or ugly, they will be worn. The prettiest are those with black kid vamps and alligator skin uppers.

AMUSEMENTS.

San Franciscans are being treated to a novelty in the way of amusements just now, a novelty entitled "The Siege of Sebastopol." The entertainment begins with a ludicrous representation of the siege, in which callow youths vainly endeavor to look very much like veterans, and perform various evolutions that do anything but impress one with the majesty of a battle-field. This mirth-provoking performance is succeeded by an exhibition of fire-works truly worth seeing. There are fountains of flame, rushing waterfalls of sparkling light, walking animals dotted with fire points, starry pigeons floating gently toward each other and many other novel and interesting things, and then, last of all, old but ever new, come the rockets, showering beautiful balls of light into the darkness of the night. How beautiful they are, those flashes of light and brightness, and now gladly they ascend into the starry heights. Ah, but they fade so soon, and nothing remains but a charred stick ignominiously dropped into a mud-hole. So endeth the story.

LOU.

GOLDEN SANDS.

The Beach Gold Mines in Santa Barbara County.

[Nipomo News.]

H. E. Perley and J. B. Cameron of Nipomo paid a visit to Lompoc and the beach gold mines near that town this week. The gentlemen, who are experienced miners, went with the avowed purpose of seeing and investigating the much heard of mines of the ocean beach. From Mr. Perley we learn a few facts in respect to the subject that may be interesting to the public, or at least that portion who have ever had any idea of visiting the mines. The present scene of operation is located about eleven miles from Lompoc, and there are two machines at work employing a force of nine men all told. The machines consist of a rocker with copper plate to catch the gold and each one is fed by one man with sand or pay dirt, while it takes two to keep it supplied with water which is brought from quite a distance off and one man does the rocking—thus four men are employed to each rocker. One of the party informed Mr. Perley that the four men with one rocker saved $32 worth of gold in one day. Mr. Perley believes that there is an abundance of gold on the beach, but it will require other machinery than that used at present to make it worth working. The present system is primitive and expensive, besides does not save the gold, which is of a very fine, flaky character and worth $22 per ounce. The machines are working at present in the most favorable-looking spot on the beach, where the waves have washed the white sand off, leaving a bed of black sand. At other points this white sand would have to be removed by shovel, or some other means, thus adding more expense to the work. The Lompoc Valley looks well, and the town contains quite a number of good, solid buildings and others are in course of construction.

An Honorable Exception.

[Fresno Republican.]

Judge Ross, of the United States Circuit Court, has decided that the Southern Pacific wrongfully held 2300 acres of land in Los Angeles county, which was within prior grants to Mexicans and the Atlantic and Pacific. The public decided the same way long ago, but when a judge decides adversely to the Southern Pacific, it demands mention and attention.

Fresno Lands.

[Republican.]

Land is still very cheap in the vicinity of Fresno, and it is the duty of every man to get a home. Bob Ingersoll expressed a great deal when he said that no man ever shouldered a musket in defense of a boarding-house.

Echoes from a Mother's Heart.

Out from his home to the arrogant world,
It dazzling allurements, vice banners unfurled,
To wreck or exalt his own life and mine,
To level with brutes or manfully shine,
My boy has gone.

Closer our hearts have been knitting for years,
My baby, my boy, now my man—O, ye tears,
In wonder ye fall, for in the wide earth,
So cruel and cold, where all evil has birth,
My boy is alone.

My laddie, so helpful, warm-hearted and true,
O, men of the world, I am pleading with you;
My sapling will readily mould to your will,
Remember *your* sons, and treat him not ill.
My innocent boy.

Help him to shun the base and impure,
Lead him away when temptations allure,
Teach him this truth, who will and who can:
That justice and purity make the true man.
Be a friend to my boy.

Ye who the semblance of womanhood wear,
Who were once pure as the angels, beware!
Lest ye dash your foot against a stone—
A righteous God hears a mother's moan
For her boy betrayed.

Some day a fair maiden, with heart true and free,
Will wait for the coming of one who shall be
Friend, lover and husband—may she yield her name
To him who has lived a life without stain,
My unsullied boy.

My counsels, my prayers, O, will they avail?
Will he learn to say *no*, and flinch not nor quail?
Will he remember my love and my care?
Oh, Father of Mercy! give ear to my prayer—
Save me my boy.

ELLEN F. PRATT.

Song to a Mockingbird.

TO E. K.

Thou awakened me, bird of the soft southern night,
With thy song from the orange tree;
And my dream hath so rapidly taken its flight
That I think it was swallowed in song by thee.
Are thy songs born of dreams that are stolen by night,
When the soul from the body by sleep is set free,
And is winging its way to eternity?

Go sing thy song to my love, sweet bird,
So rich is its melody;
Tell her, dear bird, thou hadst overheard
Me wishing for song like thine own so free;
And if she should question speak never a word,
But sing her this song of a dream from me,
O, sing her this dream from me!

L. H. F.

Tustin, May 30, 1889.

IN SOCIETY.

THE DULLEST WEEK OF THE SEASON THUS FAR.

The Wheelmen's Ball and Entertainment in Hazard's Pavilion—Receptions and Private Parties—Graduating Exercises—Family Picnics—Notes and Personals—Coming Events.

A number of society people left Los Angeles last week for the watering places and consequently there was little stir in society circles. The principal topic of interest at present is the opening of the big Santa Monica hotel on the 15th inst., when a grand ball will be given. The young people are looking forward to it with a great deal of interest as it is to be the affair of the season.

CONSERVATORY OF MUSIC.

The Los Angeles Conservatory of Music at Temperance Hall, last Wednesday evening, carried out an excellent programme for the commencement exercises. There was a large and fashionable audience present. The programme was as follows:

Piano quartette, Polonaise in A, op. 40, No. 1 (Chopin, 1810-1849)—Misses Anderson, Marchant, Hodgkins and Nolan.

Piano solo, Valze Caprice (Rubinstein, 1829-)—Mrs. Adeltha V. Carter.

Violin solo, Barcarolle (Spohr, 1784-1859)—Charles A. Valentine.

Piano solo, Rondo Capriccioso (Mendelssohn, 1809-1847)—Miss Lulu Clark.

Vocal solo, "The Three Wishes" (Pinsuti, 1829-)—Miss Alice McManus.

Piano solo, Rondo in E flat (Weber, 1786-1826)—Miss Maggie Williams.

Recitation, King John, Act IV. (Shakespeare, 1564-1616)—Little Ethel Stewart, Robbie Burns, Georgie Valentine, attendant.

Mandoline duet, Serenade (Mancenelli, 1849-)—Fraulein Amelia Werner and Oscar Werner.

Piano quartette, "Grand Symphony in C" (Jupiter — Mozart, 1756-1871), selected movements—Mrs. Carter, the Misses Clark, Williams and Dickey.

Flute solo (Boehm, 1795-1881), "Variations on a Tyrolean Air"—Prof. M. Lenzberg.

Recitation (Longfellow, 1807-1882), selected—Miss Helen Mar Bennett.

Piano solo (Liszt, 1811-1886, Rigoletto)—Mrs. Victor A. Henry.

Vocal solo (Gounod, 1818- —), "Jewel Song," from *Faust*—Miss Katherine W. Kimball.

Violin solo (Beethoven, 1770-1827), "Romanza in F"—A. Brownstein.

Piano solo (Mendelssohn, 1809-1847), concerto in G minor; (*a*) andante; (*b*) presto—Mrs Emily J. Valentine. Orchestral accompaniment on second piano by Mrs. A. V. Carter.

Address and presentation of the diploma and medals—Prof. Ira More.

Mrs. Adeltha Valentine-Carter, graduate; the Misses Clark and Williams, undergraduates.

Ladies' chorus, "Good Night, Farewell," by members of the conservatory.

KEARNEY-FALLON.

At the San Vibiana, last Wednesday evening at 8 o'clock, the nuptials of Deputy Sheriff Dennis Kearney and Miss Julia Fallon, the accomplished sister of Mrs. A. B. Lawson, wife of Detective Lawson, were celebrated. Bishop Mora officiated, and many friends of the bride and groom witnessed the ceremony. Cards of invitation issued announced a post-nuptial reception at the residence of Detective Lawson, Magnolia avenue. Here assembled a large number of invited guests. The house was tastefully decorated for the occasion, and the pretty garden looked brilliant beneath scores of Japanese lanterns pendant from the trees. A sumptuous wedding banquet, amid both vocal and instrumental speech-making and toast-offering were features of the evening's pleasures. The presents bestowed on the bride and groom were exhibited in the parlors and were both handsome and appropriate. Among the wedding guests were: Mr. and Mrs. Ford, Mr. and Mrs. Cohn, Mrs. A. B. Lawson, Sheriff Aguirre, Under Sheriff A. M. Thornton, Constable Clements, Deputy Constable Harry Johnston, Deputy Sheriffs J. A. Aguirre, W. A. Hammel, M. W. Brady, John C. Wray, J. C. Cline, Carleton Kemp and Charles P. Kearney, Arthur S. Kemp, Isadore Mayer: Geo. P. McKeag, and old-time friend of Mr. Kearney, officiated as best man, Miss Nita Edwards acting for the bride. The happy couple left Thursday morning for San Diego where they will spend their honeymoon.

WHEELMEN'S BALL.

The wheelmen's exhibition and ball last Thursday evening in Hazard's Pavilion was largely attended and was a most enjoyable affair. It was given in honor of the California Division, League of American Wheelmen. The programme was carefully selected and was carried out to the satisfaction of all present. At the conclusion of the performance the floor was cleared and dancing was begun. Those in charge were: H. C. F. Smith, master of ceremonies. Floor manager, A. W. Allen. Aids, D. L. Burke, A. E. Little, E. D. Chalfant. Committee, J. Phil Percival, J. W. A. Off, W. S. Wing, L. D. Sale.

Among the ladies and gentlemen present were Mayor Hazard and wife, Mr. Hancock Banning, Mr. Lawton and wife, A. Shields and wife, Mrs. Carter, accompanied by Miss Mollie and Mr. Sidney Carter of Texas, also Misses Sepulveda and McCarthy, and Misses Ida Morton, Lulu Harman, Ada Kelly, Smith, Tufts and party; Messrs. E. J. Roller, Oscar and C. E. Ragland, Utoff, Williamson, Brockaway, Hazletine, B. L. Zinnamon, John Tufts, Crosby, Romero, Burke, Hunber, Burgoyne, E. L. Atherton, Shaw, Perry, Monsanto, W. F. Arend, Van Sickle, Michener, Buehler, Pelton and others.

THE FIFTEEN CLUB.

The Fifteen Club and some invited guests visited Millard's Cañon on the 30th inst. The day was spent in visiting the falls, fishing, shooting, taking group photographs and in other ways too fascinating to mention. The party consisted of: Miss Patton, Miss Maud Sullivan, Miss Lacy, Miss Bate, Miss Dupuy, Miss Mildred Howell, Miss Shorb, Miss Childs, Miss Banning, Miss Elderkin, Miss Glassell, Miss Ward, Miss Richardson, Miss McConnell, Miss Neal, Miss Russell, Mrs. Graves and Mrs. Ward; Capt. Banning, Judge Clark, Mr. Will Lacy, Mr. Dave Guest, Mr. James Tiernan, Mr. Buckner, Mr. Phillips, Mr. J. Hunter, Mr. Cooper, Mr. Frank Hicks, Mr. Hancock Banning, Mr. Thomas Hannon, Mr. Phil Glassell, Mr. Sullivan, Mr. Dick Lacy, Mr. Flournoy, Mr. Willie Childs, Mr. Shirley Ward, Mr. Rob Dupuy, Mr. S. G. Long, Mr. Alex Patton, and Mr. Harry Stephens.

THE IROQUOIS CLUB ENTERTAINMENT.

A very entertaining programme was carried out Tuesday evening at the anniversary meeting of the Iroquois Club. Col. Ayers delivered the opening address. The recitation of Helen Mar Bennett was the event of the evening. Her rendition of the Indian Scene from "Miles Standish" was a magnificent portrayal, and was greeted with enthusiastic applause. Master Robbie Burns pleased the audience with his graceful dancing. The little Misses Lillie Sargent and Ethel Stewart did remarkably well. The following programme was carried out, after which dancing was indulged in:

Oration—Col. Ayers.
Instrumental solo, selected—Miss Viola Bennett.
Recitation, "Bingen on the Rhine"—Miss Lillie Sargent.
Music, orchestra.
Recitation, "Indian Scene"—Helen Mar Bennett.
Recitation, "Butterfly"—Little Ethel Stewart.
Instrumental solo, "Butterfly"—Little Ethel Stewart.
Vocal solo, "Soldier's Good-by"—Mr. W. H. Stohl.
Recitation, "Holding the Wolves at Bay"—Little Ethel Stewart.
Scotch dance, "Highland Fling"—Robbie Burns.
Scotch bagpipes—Gregor McDonald.

A.O.U.W. SOCIAL.

Last Monday evening, in G.A.R. Hall, the A.O.U.W. gave a very pleasant entertainment. The hall was packed to its utmost capacity, and the audience seemed well pleased with the exercises. The programme was as follows:

Introductory remarks by Chairman Robert Sharp.
Zither orchestra—Prof. F. Lenterbach, Charles Schneider, Miss Kate Schoenaman and Mr. Bickel.
Address—Brother Barnes.
Vocal solo—Mrs. Beeson.
Address—Brother Adams.
Solo—Mrs. E. C. Torrey.
Recitation—M. T. Barnes.

Among those present were Mr. Robert Sharp and wife, Mr. Edward Galbreth, Mr. Hunter, Past Master of Fortuna Lodge No. 13, B. E. Hunt, J. D. Vogal, Grand Commander Select Knights of Pasadena. S. M. Perry, Alex Cobbler of Lordsburg, Grand Master J. M. Young, E. M. Readding, Grand Recorder, Grand Foreman Adams.

THE S. M. CLUB.

The S. M. Club will hold its last meeting for this season next Thursday evening, at Bartlett's Music Hall. The following programme from Mendelssohn's works has been arranged by Miss Carter and Miss Lockhart:

Biographical and critical paper — Herr Kutner.
Wedding march—Orchestra, Prof. Stamm and pupils.
Song, "Spring Song"—Miss Wills.
Piano, "Capriccio," op. 118—Miss Bereman.
Vocal duet—Mr. Osgood and Mr. Falk.
Reading, "Mendelssohn's Notes and Letters"—Mrs. Hooker.
Overture, "Ruy Blas," for piano (four hands), violin and organ—Misses Percival and Mansfield, Mrs. Jennings, Prof. Stamm.
Piano solo (selected)—Mr. Wilde.
Violin and piano (selected) — Messrs. Wachtel and Wilde.
Piano solo (selected)—Miss Laux.
Piano, violin and organ ("Nocturne from Midsummer Night's Dream")—Miss Berger, Mr. and Mrs Kutner.
Aria and quartette, from St. Paul—Misses Carter and Lockhart, Prof. Borneman, Mr. Osgood.

A MUSICAL.

Last Wednesday evening the young people of Park Congregational Church, corner of Temple and Metcalf streets, gave a most enjoyable literary and musical entertainment. The following is the programme:

Piano solo, selected—Miss Jennie Collons.
Vocal solo, "Jamie" (Bischoff)—Mrs. Beeson.
Recitation, "The Chimes"—Mrs. A. G. Lyford.
Piano solo, "The Banjo" (Gottschalk)—Miss Henderson.
Vocal solo, selected—Miss Ida Collens.
Violin solo, "Il Trovatore"—Mr. Brenner.
Duet, instrumental, "Eau Riante" (Millington)—Misses Cook and Beardsley.
Song, selected—Male Quartette.

AT VERDUGO PARK.

A party of ladies belonging to the *beau monde* of Los Angeles, enjoyed a pleasant day at Verdugo Park on Tuesday, the 28th ult. Ice cream, cakes, etc., etc., were served and some charming music was rendered. It was altogether a most delightful picnic, and was gotten up under the auspices of Mrs. G. Wiley Wells and Mrs. Thom. The following are the names of the ladies participating: Mmes. Thom, Ross, Caswell, Pratt, Mansfield, Pridham, Wheeler, Briggs, Chandler, Workman, Hubbell, Sanderson, Lewis, Foreman, Miles, Chapin, Rose, G. W. Wells, Bouton, Goodwin, Flashman, F. Perry and B. Perry.

COMING EVENTS AND NOTES.

Next Friday evening the commencement exercises of Hanna College will take place in Hazard's Pavilion. The programme will be very interesting.

Mrs. Capt. M. C. Erskine and two boys are on their annual visit to Mr. and Mrs. Gird, at Chino. Capt. Erskine is commander of the Alaska Commercial Company's steamer St. Paul, and is now absent on his annual voyage to the fur-seal dominion in Bering Sea.

Last Tuesday evening Arbor Vitæ Rebekah Degree Lodge, No. 83, gave a social hop in Odd Fellows' hall. There were a number of invited guests present and a most enjoyable evening was spent. W. H. McDonald was floor-manager and the following were the committees: G. W. Saurret, James Watt, August Koll, Sister Blumenthal, Sister M. Rowell, Sister L. Church, Sister Livingstone, Sister Dewey, William L. Marleau, N. L. Walker, Mrs. Blumenthal, Miss Lauder.

On the 30th ult. the following guests of the Bellevue Terrace picnicked at Santa Monica Cañon: Mr. and Mrs. J. T. Jones, Mr. and Mrs. J. H. Lyons, Mr. and Mrs. Coakley, Mr. and Mrs. C. F. Perry, Mrs. Moore, Misses Welsh, Thompson, Bassett, Beymer and Richardson, and F. Fish, T. Fleming, C. Baker, Richardson, Harrison.

Monday last Miss M. A. Jordan gave a delightful reception to a few friends at her rooms in the Fremont. Among those present were: Miss Myrich, Miss Mollie, Jennie and Kate McCarthy and Miss Atwell. Also Messrs. Binford, A. M. Smith, Mr. Curry, Mr. Driscoll, Mr. Ford, Mr. Chase, Mr. Limbrock and E. L. Atherton. Also Mrs. Hill, Mrs. Fields and Mr. and Mrs. Woods.

On Wednesday evening Mrs. Dr. Hagan of Main street entertained a few lady friends at dinner.

The anniversary exercises of the Los Angeles Metaphysical College were given to a crowded house Friday evening. An excellent programme was well rendered and everything passed off pleasantly. The college work of the past year proves that the law underlying the fact of healing as taught by the great Nazerene hundreds of years ago is not only understood but carried into effect.

Today at Chino the children are to have a gala day. It will partake somewhat of a flower festival, with a programme of exercises under the charge of Miss Reynolds.

PERSONAL MENTION.

Mr. and Mrs. Gird have accepted an invitation from Mr. Dan McFarland to take a trip to Catalina Island in his yacht.

Messrs. C. P. Campbell and W. K. Gird attended a picnic in San Antonio Cañon on the 30th ult.

Mrs. H. G. McLean, widow of the former editor of the Ventura Free Press, arrived in Santa Barbara on Friday last, and is the guest of Mr. and Mrs. J. M. Nash.

Last Tuesday Mrs. T. H. Rhodes of this city, accompanied by Miss Estudillo of San José, left for New York city. On the 8th inst. the ladies will sail for Europe.

Prof. J. H. Lewis, of Sierra Madre, who has been at the Desmond House in Santa Barbara for the past week, returned home Friday. He visited Santa Barbara to make some sketches, and is of the opinion that it is the prettiest place in California.

Last Thursday Mrs. L. N. Breed went north to be present at the closing exercises at Mills' Seminary, where her daughter, Miss Lillian, is attending school. Mr. Breed will meet them up the road and will escort them to the Yosemite Valley, after which Mrs. Breed and daughter will go to Plumas county, where they will spend several weeks visiting friends.

Miss Mamie Miles will go to San Francisco this week. She will be a guest of Judge Wilson and family.

Baron Rogniat expects his mother from France to visit him in a few weeks.

Mr. T. D. Mott is visiting in San Francisco.

This month Miss Henritta Anderson, daughter of Judge Anderson, and Miss Blanche Bonebrake, daughter of Maj. George H. Bonebrake, will graduate from Miss Marsh's seminary.

Mme. Modjeska and her husband, Count Bozenta, went to San Francisco last Thursday.

Miss Jessie Starkey, who has been spending the winter in Los Angeles with friends, left for her home in the East yesterday morning. A number of young ladies and gentlemen accompanied her to the depot.

Col. Hewitt's private secretary, H. F. Woodward, has gone to Philadelphia to visit friends.

Mrs. J. G. Bennett, wife of one of the proprietors of the Nadeau, who has been visiting at the Nadeau has returned home.

Miss L. S. Bate, daughter of United States Senator Bate of Tennessee is visiting friends in Los Angeles.

Miss Frankie King has gone East to visit her sister, and will be absent several months.

Last night C. H. White, ticket agent at the Southern Pacific's up-town office, accompanied by Mrs. White, left for an extended trip east.

Yesterday Freeman G. Teed, the City Clerk, received a dispatch announcing the safe arrival of Mrs. Teed at her father's home in New Jersey.

Mrs. C. A. Longstreet left the other day for Europe, where she will spend some months. She chaperoned Miss King east.

John P. Young, managing editor of the Chronicle, was in the city Friday. This is Mr. Young's first visit to Los Angeles in years. He left for Ventura county last evening.

The engagement of Miss Mary Friday to William T. Baker is announced.

Capt. Banning, wife and child and a party of seven left for St. Paul last Wednesday.

Miss Rose Dawson, a sister of Mrs. Dr. Gelcich, who has been visiting in Europe during the past year, returned home last Friday.

OUTSIDE THE CITY.

Society Notes from Alhambra, Coronado and Pasadena.

ALHAMBRA, June 1.—[Correspondence of THE TIMES.] The social gathering of the A.O.U.W., Wednesday evening, was both entertaining and instructive. The speeches and songs of the proselyting brethren, together with refreshments and dancing served to give a zest to the occasion, making it pleasant for the very large number in attendance.

Messrs. Crow, Lane, Darby and others have organized a mountain party. They will leave next week, encumbered with burro, rations and shooting utensils, with the intention of being absent two months. Relays will be established along the trails to facilitate the return of game as it is slaughtered, while the stay-at-homes have arranged to consume the daily tid-bits as they arrive.

Millard's Cañon was the objective point of a jovial family party on Thursday. In carriages as far as possible, then on foot to the charming waterfall. They enjoyed the romantic trail: a variety of plants that would make a student of vegetable physiology giddy, and withal, a lunch that was a triumph of gastronomic art, making a day of rare pleasure and profit. The party consisted of Mr. and Mrs. T. Earley, the Misses Earley and Lieis Ripley of Pasadena; Mr. and Mrs. J. A. Green, Grace, Myrtle and Jennie Green, Mr. and Mrs. T. J. Stuart, Miss Stuart, Anna Stuart, Edward Stuart, James McLaren and son De Vere, and Mr. and Mrs. F. Edward Gray of Alhambra.

The Lend-a-Hand held their weekly meeting at the residence of Mrs. L. C. Anderson, Thursday afternoon. After the verbal reports of the members and industrial maneuvers of the afternoon were over, a genuine transformation scene was evoked by the untiring hostess in the form of a 5-o'clock tea. In addition to the members of the society present, there happened in Rev. and Mrs. Robert Boag of Los Angeles, Mrs. E. N. McDonald of Wilmington, and Rev. and Mrs. A. M. Merwin of South Pasadena. Over all shone the genial countenance of Rev. A. A. Dinsmore of Alhambra.

As Mrs. Anderson starts next week for an extended eastern trip, the occasion assumed a befitting one for pleasant leave takings, and expressions of sincere wishes for an early and safe return.

The annual entertainment given by the public school children Friday evening was convincing testimony that the public appreciates their young efforts. Either Alhambra's population is increasing or the capacity of Pomeroy's and Stinson's halls is decreasing, as a score or more can testify who only caught an occasional glimpse of the within, from their coign of vantage in the vestibule without.

The programme was a series of sparkling gems throughout, and was rendered in a manner that Prof. Jones and Miss Thayer may well feel proud of. Picture after picture of flower-decked childhood was presented, making up a collection that was sincerely appreciated by the host of critics present. A "Half-hour with Longfellow" gave evidence of talent that will make bright marks in the future lives of the earnest participants. The pretty operetta, *Red Riding Hood*, with its attendant music and excellent cast of characters, proved to be the bright gem of the evening diadem. The red-hooded maiden was all that childhood's fancy has painted her, the robin warbled sweetly, the rose and buttercup each made their presence known by becoming color and fragrance, the naughty wolf brought down the juvenile portion of the house, and was in turn brought down himself by a miraculous blank cartridge shot from the musical woodman. The heartrended mother was made happy, and all the interstices were filled by the chorus with a naivette that was truly enchanting, and for all it was supposed to be a "Tale of Horror" the "Good Night" was sung with a sweetness that sent everyone home happy and delighted, while a good gunny-sack will be needed to gather up the heap of two-bit pieces left with the doorkeeper.

Coronado Social News.

John D. Spreckels, wife and daughter have enjoyed the past week at Hotel del Coronado, and departed for San Francisco on Thursday. Mr. Spreckels will return in two weeks with his yacht Lurline, and it is suggested that he race with the yacht Aggie to the Coronado Islands.

Mr. Heber Ingalls and bride, née Miss Sadie Parker of San Diego, will be guests of the hotel during the present month.

Edward Lande, an attorney of San Francisco, was enthusiastic over the great hotel.

W. B. Middleton of Los Angeles is sojourning at Coronado.

George A. Newhall of San Francisco is among the guests of the del Coronado.

Charles A. Marriner and L. C. Brand of Los Angeles are registered at the hotel.

H. N. Cook, manager of Hotel del Coronado, with a party of guests consisting of W. C. Burt and H. L. Jenness of Detroit, F. C. Zimmerman of San Francisco, R. C. Shepard of Yazoo City, Miss., and Frank Pinkham of Coronado, chartered a sailboat and passed the day outside on Thursday last. The party were successful in landing 11 barracudas and two yellowtails, and all voted the trip a pleasant one.

George Hopkins, of North Adams, Mass., is among the guests.

William Graves and wife, of New York—he of Del Mar and Ocean Beach railway fame—are again at the Hotel del Coronado.

John P. Young, of the San Francisco Chronicle was at the hotel Friday.

Thomas Gardiner, general agent of the Coronado Beach Company, is paying a flying visit to Coronado.

Prof. Henry, superintendent of the new reform school, is sojourning at Coronado.

E. R. Plank, of St. Louis, is among the guests.

Mrs. C. F. Lane and Miss Annie Lane, of Pomona, are to remain during the month of June.

The bi-monthly excursion from Los Angeles will arrive this evening, and the Coronado Beach Company has concluded to continue these excursions indefinitely.

C. R. Morehead and wife, of El Paso, Tex., are among the guests.

Pasadena Society Notes.

Count and Countess von Schmidt have returned to their home at Tustin, after a brief stay at Swiss cottage.

Miss Fannie Wolfe of Compton is the guest of W. H. Storms and wife of Howard street.

Mrs. J. M. Eldredge left for home in Chicago on Tuesday.

Miss May Felker, a teacher in the public schools of Bay City, Mich., spent the past week in this city.

A very successful literary entertainment was given in the tabernacle last evening by the pupils of the elocutionary class of the Pasadena Academy. A fuller account will be found elsewhere.

The Order of Chosen Friends enjoyed its first sociable in Wooster Hall on Thursday evening. Refreshments were served and indulged in by about thirty couples.

The ladies of the Friends' Church, interested in the work of the Young Men's Christian Association, gave a very pleasant reception to the friends and members of that body at a sociable in Wooster Hall on Tuesday evening.

PACIFIC COAST STEAMSHIP CO.

Goodal, Perkins & Co., General Agents, San Francisco.

Northern routes embrace lines for Portland, Or., Victoria, B. C., and Puget Sound, Alaska and all coast points.

SOUTHERN ROUTES.

Time Table for June, 1889.

STEAMER.	GOING SOUTH. Leave San Francisco.	GOING SOUTH. Arrive San Pedro.	GOING NORTH. Leave San Pedro.	GOING NORTH. Arrive San Francisco.
Corona	May 29	May	June 2	June 4
Eureka	do 31	June	do 3	do 6
Santa Rosa	June 2	do	do 6	do 8
Los Angeles	do 4	do	do 7	do 10
Corona	do 6	do	do 10	do 12
Eureka	do 8	do	do 11	do 14
Santa Rosa	do 10	do	do 14	do 16
Los Angeles	do 12	do	do 15	do 18
Queen of Pac.	do 14	do	do 18	do 20
Eureka	do 16	do	do 19	do 22
Santa Rosa	do 18	do	do 22	do 24
Los Angeles	do 20	do	do 23	do 26
Queen of Pac.	do 22	do	do 26	do 28
Eureka	do 24	do	do 27	do 30
Santa Rosa	do 26	do	do 30	July 2
Los Angeles	do 28	do	July 1	do 4
Queen of Pac.	do 30	July 2	do 4	do 6

The steamers Queen of the Pacific and Santa Rosa leave San Pedro for San Diego on the dates of their arrivals from San Francisco, and on their trips between San Pedro and San Francisco call at Santa Barbara and Port Harford (San Luis Obispo) only. The Eureka and Los Angeles call at all way ports.

Cars to connect with steamers leave S. P. R. R. depot, Fifth street, Los Angeles, as follows: With the Queen of the Pacific and Santa Rosa at 9:50 o'clock a.m.; with Los Angeles and Eureka, going north, at 5:10 o'clock p.m.

Plans of steamers' cabins at agent's office, where berths may be secured.

The steamers Los Angeles and Eureka will call regularly at Newport pier for and with freight and passengers.

The company reserves the right to change the steamers or their days of sailing.

☞ For passage or freight as above, or for tickets to and from all important points in Europe, apply to

W. PARRIS, Agent,
Office: No. 8 Commercial st., Los Angeles.

SOUTHERN PACIFIC COMPANY.
(Pacific System.)
IMPORTANT CHANGE OF TIME.
SUNDAY, JUNE 2, 1889.

Trains leave and are due to arrive at Los Angeles (New Arcade Depot) daily as follows:

Leave for.	DESTINATION.	Arr. from.
12:50 p.m.	Banning	10:04 a.m.
5:10 p.m.	do	9:31 p.m.
9:00 a.m.	Colton	8:57 a.m.
12:00 p.m.	do	10:04 a.m.
4:45 p.m.	do	4:20 p.m.
9:10 p.m.	Deming and East	9:31 p.m.
8:00 p.m.	El Paso and East	9:31 p.m.
7:30 a.m.	Long Beach	11:55 a.m.
7:30 a.m.	L. Beach & San Pedro	8:25 a.m.
5:10 p.m.	do	4:15 p.m.
9:00 a.m.	San Pedro	7:05 p.m.
10:20 p.m.	Ogden and East	7:25 a.m.
10:20 p.m.	Portland, Or.	7:25 a.m.
9:00 a.m.	Riverside	8:57 a.m.
12:50 p.m.	do	10:04 a.m.
4:45 p.m.	do	4:20 p.m.
	do	9:31 p.m.
9:00 a.m.	San Bernardino	8:57 a.m.
12:50 p.m.	do	10:04 a.m.
4:45 p.m.	do	4:20 p.m.
1:30 p.m.	San Fran & Sac'mento	7:25 a.m.
10:20 p.m.	do	7:15 p.m.
9:30 a.m.	Santa Ana & Anaheim	8:35 a.m.
5:05 p.m.	do	3:35 p.m.
7:25 a.m.	Santa Barbara	3:15 p.m.
4:40 p.m.	do	8:30 p.m.
9:37 a.m.	Santa Monica	8:33 a.m.
1:07 p.m.	do	12:08 p.m.
5:17 p.m.	do	4:28 p.m.
6:10 p.m.	do	7:35 a.m.
‡10:10 a.m.	do	‡6:40 p.m.
4:28 p.m.	Tustin	9:20 a.m.
10:00 a.m.	Whittier	9:20 a.m.
4:28 p.m.	do	3:15 p.m.

‖ Sundays excepted. ‡ Sundays only.

Local and through tickets sold, baggage checked, Pullman sleeping-car reservations made and general information given upon application to C. F. SMURR,
Ass't G. P. Ag't, No. 202 N. Main st.
CHARLES SEYLER, agent at depot.
A. N. TOWNE, General Manager.
T. H. GOODWIN, G. P. & T. Agent.

S. G. V. RAPID TRANSIT R'Y.

Passes given to parties building (subject to the approval of the directors along the line of its road.

LEAVE NO. 9 ARCADIA ST., FOR MONROVIA.	LEAVE MONROVIA FOR LOS ANGELES.
7:35 a.m. and 9:30 a.m.	7:09 a.m. and 9:55 a.m.
3:10 p.m. and 5:00 p.m.	2:30 p.m. and 4:25 p.m.
LEAVE ALHAMBRA FOR MONROVIA.	**LEAVE ALHAMBRA FOR LOS ANGELES.**
8:17 a.m. and 10:12 a.m.	7:23 a.m and 9:23 a.m.
3:47 p.m. and 5:12 p.m.	2:56 p.m. and 4:53 p.m.

SUNDAYS:
Leave Los Angeles at 8:35 a.m. and 5:00 p.m.
Leave Monrovia at 8:00 a.m. and 4:25 p.m.
Time between Monrovia and Los Angeles, one hour.

INTERMEDIATE STATIONS:
Soto Street, Mayberry, Sunny Slope, Batz, Lake Vineyard, Chapman, Ramona, San Marino, Baldwin, Alhambra, E San Gabriel, Arcadia.

H. T. SPENCE, Pres. W. N. MONROE, Gn. Man.

Wagons, Carriages, Etc.

"A WORD TO THE WISE IS SUFFICIENT."

NOW IS THE TIME TO BUY BUGGIES AND CARRIAGES. TO REDUCE OUR LARGE STOCK WE ARE SELLING AT

COST!

"GOOD TIMBER AND BONE DRY." IF YOU WANT A WAGON THAT WILL NEVER DISAPPOINT YOU, BUY THE

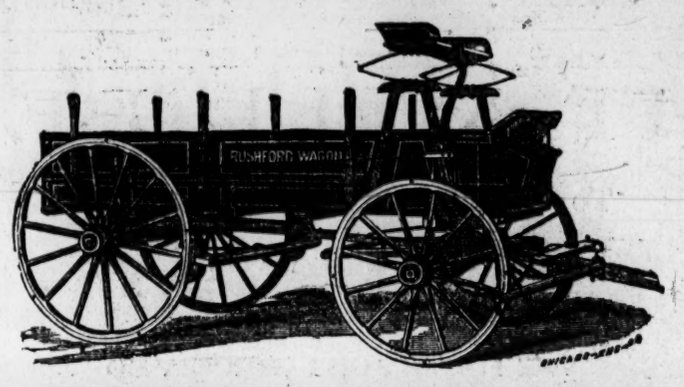

All kinds of Harvesting Machinery. Call on us or write for anything in the Farm Implement, Wagon or Buggy line, Road Graders, etc., etc.

THE JOHN P. MANNY MOWER IS ON TOP, and Don't You Forget It.

Star Rakes and Ohio Self-Dump Rakes, Benicia Headers.

MONTGOMERY, GRANT & CO.,

233 N. Los Angeles St., Los Angeles, Cal. Also at San Bernardino.

SANTA CATALINA ISLAND.

COMMENCING JUNE 1ST, 1889, THE WILMINGTON TRANSPORTATION Company's steamship "HERMOSA" will make regular trips each week to AVALON, CATALINA ISLAND.

TRAINS TO CONNECT LEAVE S. P. DEPOT, LOS ANGELES:		TRAINS ARRIVE AT LOS ANGELES:	
Monday,	9:50 a.m.	Monday,	11:55 a.m.
Tuesday,	5:10 p.m.	Tuesday,	4:15 p.m.
Thursday,	9:50 a.m.	Thursday,	11:55 a.m.
Saturday,	5:10 p.m.	Friday,	4:15 p.m.
Sunday,	*9:00 a.m.	Sunday,	8:25 a.m.
Sunday,	5:10 p.m.	Sunday,	7:30 p.m.
STEAMERS LEAVE SAN PEDRO:		**STEAMER ARRIVES AT SAN PEDRO:**	
Monday,	11:00 a.m.	Monday,	9:45 a.m.
Tuesday,	6:20 p.m.	Tuesday,	2:45 p.m.
Thursday,	11:00 a.m.	Thursday,	9:45 a.m.
Saturday,	6:20 p.m.	Friday,	2:45 p.m.
Sunday,	*10:00 a.m.	Sunday,	6:45 a.m.
Sunday,	6:30 p.m.	Sunday,	6:30 p.m.

*SUNDAY EXCURSIONS. Parties going on this day can return same evening after spending several hours on the Island.

Parties wishing to make a trip along the Island can do so by taking Tuesday evening's train from Los Angeles. The steamer arrives at Avalon the same evening, and leaves Wednesday morning for Catalina Harbor, leaving excursion parties at Johnson's Landing, on the west end of the Island, and at the beautiful Catalina Harbor, remaining at the latter place six hours. Returning, stops at Johnson's Landing, reaching Avalon same evening and Los Angeles Thursday morning. Those buying a regular round trip ticket, and wishing to make this trip, can have the benefit of special rates for staterooms and dining accommodations by applying to the agent.

The company reserves the right to change steamers and their dates of sailing.

FARE: Round trip from Los Angeles.....$4.00
SUNDAY EXCURSIONS: Round trip from Los Angeles.....$2.50
FARE: Round trip from San Pedro...$3.00
SUNDAY EXCURSIONS: round trip from San Pedro.....$2.00

W. G. HALSTEAD, General Freight and Pass. Agt., San Pedro.
HANCOCK BANNING, Agent, 109 NORTH MAIN ST., Los Angeles, Cal.

NOT $7.00, Dewey ONLY $3.50.

Dewey makes his elegant and finest finished $7.00 Cabinet Photos for $3.50 per dozen, guaranteed as good as any $7.00 Cabinets made in the State. Family groups, babies and children's photos a specialty. Old pictures copied and enlarged to any size. Developing, printing and finishing for amateurs. Call and see our work before ordering. You will save money.

DEWEY'S ART PARLORS,

37, 39 and 41 South Main St. - - - - - Los Angeles.

VIENNA BAKERY OPEN ALL NIGHT

COR. FIRST & SPRING STS.

R. POHEN, PROP.

THE FINEST PLACE ON THE COAST.
MEALS AT ALL HOURS.

Medical.

DR. STEINHART'S

ESSENCE OF LIFE.

Sold for 30 Years in Europe and the Pacific Coast.

Essence of Life cures permanently the worst cases of nervous debility, physical weakness, exhausted vitality, produced by youthful abuses, excesses and the like. Diseases of men, however induced, whether from pernicious habits in youth or sexual excesses in maturer years, and no matter how inveterate, speedily, thoroughly and permanently cured by the Essence of Life. Price $2.50 in liquid or pill form, or five times the quantity $10.

P. STEINHART, former partner in the great specialist firm of Dr. Mintie & Co., San Francisco.

Address Room 2, 115 1-2 W. First St., Los Angeles, Cal.

Office hours 9 a.m. to 3 p.m. and from 6 to p.m. Sundays 10 to 1.

Steinhart's Great Vegetable Kidney and Liver Remedy and Liver Pill which have relieved and cured hundreds in this city.

Price of Kidney and Liver Remedy $1.00 per bottle. Liver Pills 50 cents per bottle.

FISTULA Treated without the use of the knife or detention from business; also all other diseases of the rectum. Cure guaranteed.

C. EDGAR SMITH, M.D., graduate Cleveland Homeopathic Hospital College, 1874. Assistant in 1876 to N. Sohneider, Dean and Professor of Surgery in Cleveland College; also Surgeon of L. S. & M. S. R. R. Removed to corner Main and Seventh streets, Robarts block, Los Angeles, Cal. References given. Consultation free. Send for pamphlet. Office hours, 9 a.m. to 4 p.m. Sundays and holidays excepted. PILES.

A Speedy Cure Warranted.

DR. BELL'S GERMAN EXTRACT cures all private, syphilitic, chronic, urinary skin and blood diseases, female complaints, and all such diseases as are brought about by indiscretion. $1. Dr. Bell's French Wash cures all private diseases, blood poison, old sores and ulcers. G. & G. in 2 or 3 days. $1. No preparation on earth equal to it. For sale only at the Berlin Drug Store, 405 South Spring St., Los Angeles, Cal.

"BEAUTY DOCTOR." Mrs. Gervaise Graham, 21 Powell st., San Francisco, treats women for physical beauty, enlarges the bust, removes wrinkles, pimples, blackheads, superfluous hair and all facial blemishes. Send stamp for her book, "How to be Beautiful."

GAS FIXTURES!

RUBBER HOSE.

Plumbing Goods, Water Pipe, Bath Tubs, Sinks, Etc.,

CAN BE HAD AT REASONABLE PRICES,

—AT—

S. M. PERRY'S,

NO. 30 SOUTH MAIN ST.

Tin Roofing and Pump Repairing.

Sewers Put In at Reasonable Rates.

Unclassified.

CRANDALL

STOVE AND MAN'F'G CO.,

133 & 135 West First Street and 120 South Spring Street.

—HAVE—

Alaska Refrigerators!

The World's Best, $6.00 and Upward.

SUPERIOR RANGES!

The Only Perfect Working Range in This Market.

TROPIC GASOLINE STOVES,

Guaranteed to Give Satisfaction.

FRUHLING BROS.,

—ARTISTIC—

WROUGHT-IRON WORKS.

A complete line of housesmithing done on short notice.

Specialists of wrought-iron fencing, crestings, railings, ornamental iron work.

118 & 120 S. Los Angeles st., Los Angeles, Cal.

TELEPHONE 933.

THE LOS ANGELES OPTICAL INSTITUTE

131-133 S. Spring st., L. A. Theater Bldg.

N. STRASSBURGER,

SCIENTIFIC OPTICIAN.

Testing of eyes free. Grinding of lenses to order a specialty. No peddlers employed. I use my own name only. Absolute perfect fitting guaranteed where glasses are required.

C. F. HEINZEMAN,

Druggist and Chemist,

NO. 122 N. Main St., Los Angeles, Cal.

Prescriptions carefully compounded day or night.

REFRIGERATORS AND ICE BOXES!

From $6.00 Upward.

Family Refrigerators, $10.00.

—AT—

F. E. Brown's, 44 S. Spring St.

OUR BOYS AND GIRLS.

SONGS AND STORIES FOR THE CHILDREN.

The Rainy Season in California—A Letter From Minnesota—Going to Yosemite—Nig and Tabby—A Pretty Poem—The Pansies.

THE PANSIES.

O, you darling pansies!
With your meek little faces,
And your airy, fairy graces,
Filling the garden's quiet places,
I'd really like to kiss you,
And, O, I really wish you
Knew how very much I miss you,
When I fail to see you in your garden bed.

Heigh-ho, you darling pansies!
You quicken all my fancies.
O, how the soft winds love you,
How sweet the birds above you,
Sing royal music to you,
As if they really knew you
Were happy fairies—do you
Not dance at night until you
See the early coming of the golden dawn?
Here's one yellow breasted,
And it is purple crested,
And with sunshine 'tis invested,
Its bended head is rested
Upon a mushroom's shoulder;
And some secret it has told her,
And its look is growing bolder,
Does the mushroom love the pansy—is that what it said?

Here I kneel and bless you,
While loving winds caress you,
And all the flowers profess to
Joy in your happy faces,
In which they see the traces
Of charming human faces—
Of happy children's faces,
That are fair and sinless as when the world was new.

Here is one whose eyelids
Veil eyes of royal splendor,
And glances soft and tender.
Whose lips makes me surrender
The kisses that I keep,
For everything that sweet.
It is a little dusty,
But it is never musty,
Nor sullen-faced or crusty.
As sometimes wayward little children are.

I think the blue skies love them,
They bend so bright above them,
I almost think they covet
The pansies for their starry deep,
And the moonbeams love to creep
To their purple hearts and sleep.
And I'm sure the wood nymphs,
When one comes their way, thinks
Nothing would so delight it
As a pansy-leaf for a royal mantle.

Pansies are Nature's children,
Her darling little babies,
Her winsome little ladies,
Her precious little laddies.
And I'm sure their smiles delight her,
And with tricks they never fright her,
Nor with rough blows ever smite her,
But they live to brighten
Her fond heart, and lighten
All her cares with beauty,
And to bloom is a duty
Which the child-faced pansies love.

ELIZA A. OTIS.

* * *

Well, my dear little friends have been very kind to me this week. Only see what a fine budget of letters I have received. Really, I think I shall be able to start a postoffice all by myself if this keeps up, and wouldn't that be jolly? Here comes a nice letter from a young friend only 14 years old in which he says the poem which he sends me is the first that he has ever written. It is a very much better poem than the first one that I wrote, and I am very glad indeed to give it a place in our column.

LOS ANGELES.

Los Angeles, the Queen of the West,
Fairest city of the fair,
Land of perfect peace and rest,
Place of beauty rare.
Where orange groves so sweetly smile,
And softest zephyrs gently play,
With not a thing that could defile
The pleasure of a livelong day.

Here is the home of dukes and lords,
At rest from the world's wild din,
Listening to music's faintest chords,
With beauty and peace within.
Here sparkles the water pure and bright,
Dancing o'er the sticks and stones,
While singing birds with feathers bright
Sing in their gayest tones.

Where can we find such a place as this,
Except in this glorious clime,
Where enjoyment is the leading thought,
And it is found here all time.
Oh, long may I live 'mid thy beauty,
And, when my time comes to die,
May I find the only fairer place,
The city in the sky. ROXIE REGENT
(Fourteen years old).

I thank you, Roxie, and I hope you will write me again. Your poem would have been printed last week but it was received too late.

And here is another nice letter for our column, dated

MAY 22, 1889.

Dear Mrs. Otis: One day, a few weeks ago, we went to Mr. Flood's ranch with Mr. Wigman. We had a nice ride going there. After we got there we played in a big barn; we were pretty hungry by that time. And who do you think got our dinner? Not a woman or a Chinaman, but a young man. We called him Jim the Rustler, because he rustled so. We had lovely lemon pie, and sweet cookies, peaches and cream, cold ham and splendid butter made by himself. After a while we went out to the barn again.

I got on a big horse and rode awhile, and then started to turn him back, but he would not go back. He kept turning around, and pretty quick he started on a gallop to his pasture, and I got a little frightened and jumped off. Then in the afternoon we had another nice ride to Ballona Harbor, about two miles from the ranch. There we found lots of shells. Then we went home, and Mr. Wigman got some oranges on the way.

STUART SHERMAN
(Seven years old.)

Well, you must have had a splendid time. Don't you think it very pleasant to go out and spend a day in the country?

LOS ANGELES, May 26, 1889.

Dear Mrs. Otis: Mamma reads the little letters in the paper. They are so nice I thought I would write one, too. Brother and I go to school right across the street. Brother is nearly 9 years old and I am 7. We have two kittens. Brother's is black all over, so we call it Nig. Mine is gray, marked like a tiger, and her name is Tabby. The nicest thing I ever did was to go with papa, mamma and brother, with our own horses and wagon, last summer to the Yosmite and San Francisco. We saw the grand old big trees. As we went into the Yosemite we stopped at the foot of Bridal Veil Fall, when it was full of rainbow from the sun going down behind El Capitan, just opposite on the other wall of the valley. We climbed the foot trail up over The Ladders, to the top of Vernal Fall. We got wet with the spray that was full of rainbows all about us. Once a huge cinnamon bear was in the road just before us as we were riding through the mountains, and scrambled itself off up the mountain as we passed.

We went to Mt. Hamilton and saw Jupiter through the big telescope, and through the smaller telescope we saw the moon. Oh, my! how pretty they were!

Brother and I were the only children who had been there, and the professors were very kind to us. At San Francisco we were all over a large steamer that was soon going to Lima. We crossed the bay on one of the beautiful ferries. We went into the parks and out to the Cliff House, and saw the seals on the rocks. We went through Sutro Heights, and there mamma lost me for a little while and was very much frightened. We came home by the coast and visited the Pigeon Point Lighthouse.

If you like my letter I will write again maybe.

MARTHA SHANKLIN.

Well, now, this letter is full of pleasant things that we like to hear about. I hope my little friend will write again.

And here is a letter that has come all the way from Minnesota.

ANOKA (Minn.), May 19.

Dear Mrs. Otis: Spring has come to Minnesota at last and everything is nice and green. The trees are all leaved out and they look very pretty. We have not had any hard storms yet though it has threatened a great deal. W. D. Washburn's mill started up about three weeks ago. There is also a starch factory here which is running day and night. Our school will close in a week or two. We are going to have a picnic in Fireman's Grove on the Mississippi River on the last day and we expect to have a good time. I have just been reading your letter on Chinatown. I would like to live in California and visit Chinatown. I don't think I would like to live there though I never saw a Chinaman in my life, and I suppose a great many others in Minnesota never did either. Well, my letter is long enough so I will close. Yours truly, HARRY KERR.

We thank you Harry for your letter, and hope to hear that you had a delightful picnic at the grove, and that it did not rain to spoil all of your pleasure. One lovely thing here in California is that we can plan picnics for any day of the spring or summer, and never fear that it will rain. Don't you think that is fine? We put our umbrellas away when the rainy season is over, and do not need them again until another year when the rains come again. We think this is very pleasant, indeed. E. A. O.

When Baby was sick, we gave her Castoria,
When she was a Child, she cried for Castoria,
When she became Miss, she clung to Castoria,
When she had Children, she gave them Castoria.

Wood and Coal.

WHOLESALE AND RETAIL

Wood,
Coal,
Coke.

The above to be always had at the lowest prices at

Southern California Coal & Wood Co.,

Yard, cor. Jackson and Alameda sts.
Telephone 815.

Carload Lots a Specialty.

We are now discharging a cargo of genuine Seattle Coal, which is the best in the market.

CLARK & HUMPHREYS,

Lumber Dealers,

San Pedro st., near Seventh.

Are selling lumber at the following prices, owing to the removal of the San Pedro-street Railroad:

Rough Oregon Pine, $20 M.
Rough Redwood, $30 M.
No. 1 Humboldt Shingles, $3.25 M
Surface lumber at accordingly low prices.

P.O. Box 1285. Telephone 178

NEW HOUSE.

Wagon Material, Hard Woods,
Iron, Steel, Horseshoes and Nails,
Blacksmith's Coal and Tools,
Cabinet Woods, Etc., Etc.

John Wigmore & Co.,

13 and 15 S. Los Angeles St.

California Warehouse,

COR. SEVENTH AND ALAMEDA.

GRAIN, WOOL AND GENERAL MERCHANDISE WAREHOUSE.

Storage, Commission and Insurance.

J. A. HENDERSON, President.
J. R. SMUR, Vice-pres't & Treas.
WM. F. MARSHALL, Secretary.

Southern California Lumber Company,

Lumber and Building Material.

Office & Yard. 180 E. First st., Los Angeles, Cal.

THE W. H. PERRY
Lumber and Manufacturing Company's

Lumber Yard and Planing Mills,

Commercial st., Los Angeles.

Unclassified.

RETIRING
FROM BUSINESS.

I would respectfully announce to the citizens of Los Angeles that, owing to a large increase in the rent of my store premises, it will not justify me to remain longer in the cigar and tobacco business at my old stand.

Therefore, please observe and take advantage of the fact that

FOR THE NEXT THIRTY DAYS

I will make a great reduction on former prices.

Imported and Key West Cigars, 10c each; former price, two for 25c.

Imported Cigars, heretofore sold three for 50c, can now be had two for 25c; and those sold for 25c can now be had for 20c.

My best brands of nickel cigars, six for 25c.

Star, Climax and Horseshoe Tobacco, 45c per pound; P ncher do, for 40c per pound.

Leading brands of nickel Cigarettes, six packages for 25c; two 10c pages for 15c, and 20c packages for 15c. Still greater reductions made when sold by the box or quantity.

Meerschaum Pipes and Cigar Holders will be sold at cost. All other goods in proportion. Still greater inducements will be offered to the trade and in quantities.

As I will surrender possession of my store on the 30th day of June, you will please call early and secure a bargain.

I thank my friends and customers for the patronage heretofore bestowed upon me, and trust that at some future date I may be able to serve you again.

FRANK SHRIER,
100 & 102 N. Spring St., Cor. Market.
JUNE 1st, 1889.

NATIVE WINES.

I make a specialty of pure California Wines and Brandies, which are put up in cases ready for shipment to all parts of the East, consisting of the following varieties: Port, Angelica, Sherry, Muscatel, Zinfandel, Burger, Blaue Elben, Dry Muscat, Riesling, Madeira, Hock (white and red); also a fine old Trousseau Port and Grape Brandy.

Persons desiring to send a case of assorted

PURE CALIFORNIA WINES

To their friends in the East are cordially invited to call and inspect the stock and select from the above varieties, when quotations will be furnished, together with railroad rates of freight to various points, at the lowest possible margin.

All communications addressed to

H. J. WOOLLACOTT,
26 and 28 North Spring Street,
LOS ANGELES, CAL. TELEPHONE No. 44.
BRANCH, 351 SOUTH SPRING ST.

Real Estate.

REDONDO BEACH!

We respectfully invite the attention of the public to the following facts relative to this property:

IT IS THE NEAREST PORT TO LOS ANGELES

Where freight and passenger vessels of largest size can transfer direct to railway cars. It will be connected with Los Angeles and the general system by

TWO LINES OF RAILWAY.

A first-class service will be provided and convenient trains will run during the daytime, thus making Redondo

—THE—

Seaside Suburb of Los Angeles!

—IT WILL ALSO HAVE—

THE FINEST HOTEL

Between Coronado and Monterey, to be erected immediately; has the finest beach for bathing and the best fishing on the coast; is abundantly supplied with

Pure Soft Water,

and has the richest soil of any seaside resort in the country. It will have elegant and commodious buildings for the permanent use of the CHAUTAUQUA ASSEMBLY, and has a greater variety of attractions for the tourist and health-seeker than can elsewhere be found on the shores of the Pacific.

This Property Has Been Subdivided Into Lots!

Suitably arranged both for homes and business purposes, and the company propose to spare no expense in making REDONDO the most popular resort in California.

FOR PARTICULARS AS TO PROPERTY AND TERMS OF SALE INQUIRE OF

REDONDO BEACH CO.,

Court and Main Sts, Los Angeles, Cal.

INGLEWOOD!

The Centinela-Inglewood Land Comp'y

—OFFER FOR SALE—

Choice Residence Lots!

IN ONE OF THE MOST BEAUTIFUL ORANGE GROVES IN CALIFORNIA.

Is located midway between Los Angeles and the sea and has a perfect climate, the result of protection from high winds and sudden changes in temperature. The town is provided with a magnificent water system derived from FLOWING ARTESIAN WELLS.

One of the railway lines of the Santa Fe system runs through this place and affords easy access to Los Angeles or the seaside.

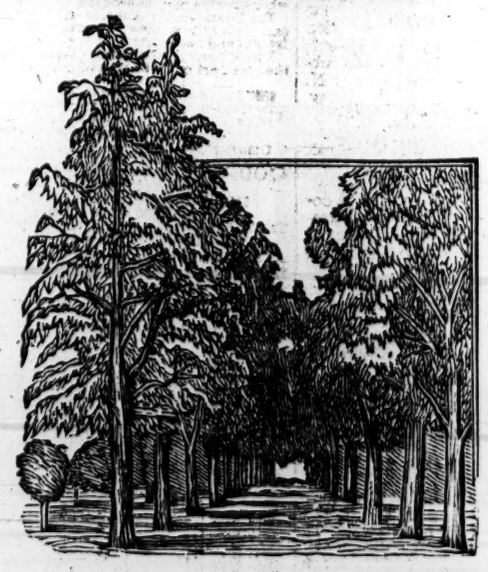

Eucalyptus Avenue

THE COMPANY ALSO HAVE FOR SALE

LAND ADJACENT TO THE TOWN!

In Tracts of One Acre to One Section.

The soil is a rich, sandy loam, and for the growth of the Orange, Lemon, and all the Deciduous Fruits, as well as for Vegetables, Flowers, or Nursery Stock, cannot be excelled in the State. Considering the uniformity in the character of the soil, its great productiveness, and the comparatively trifling cost of cultivation,

THESE LANDS ARE OFFERED AT A BARGAIN.

TERMS OF SALE—One-fourth cash, balance in one, two and three years, at a low rate of interest. Address

CENTINELA-INGLEWOOD
LAND COMPANY,

Court and Main Sts., Los Angeles, Cal.

LINES OF BUSINESS.

Classified Directory of Established Firms, Corporations, Houses and Persons Doing Business in the City of Los Angeles.

Abstract and Title Company.
THE ABSTRACT AND TITLE INSURANCE COMPANY, N.W.cor. Franklin and New High.

Art School.
SCHOOL OF ART AND DESIGN, 205½ S. Spring.

Art Stores.
CHAS. F. SLOANE & CO., 220 S. Spring.

Attorneys-at-Law.
WEED S. CHELF, room 20, Law building.
WILLIAMS & PARKS, Attorneys-at-Law, cor. Temple and New High.
HUGH J. & WM. CRAWFORD, room 22, Law building, cor. Temple and New High.
ALLEN & MILLER, Bryson-Bonebrake building, rooms 26 and 27.

Barber Supplies.
GUST KNECHT, 36½ S. Spring, upstairs. Cutlery grinding by steam.

Auctioneers.
DAN J. COLTON & CO., 202 S. Spring.

Art and Plate Glass and Mirrors.
LOS ANGELES MANTEL CO., Fort and Second.

Bakeries and Restaurants.
VIENNA BAKERY AND LUNCH, 3 N. Spring.
MRS. E. C. FREEMAN, 407 S. Spring.

Books and Stationery.
LAZARUS & MELSER, 111 N. Spring.

Book Binding.
TIMES-MIRROR CO., corner First and Fort sts.

Boots and Shoes—Retail.
CUSTOM BOOT AND SHOE MAKER, JOHN FORBES, 417½ S. Spring.

Bank and Office Fixtures.
LOS ANGELES MANTEL CO., Fort and Second.

Carpet Cleaning.
JOHN BLOESER, 408 S. Pearl, telephone 427.
JAMES LACEY & CO., 311 S. Fort. Tel. 576.

China and Crockery.
Z. L. PARMELEE, 108-112 N. Main.

City Towel Supply Company.
CLARK & LYTLE, 40 San Pedro.

Clothing—Retail.
LONDON CLOTHING COMPANY, Harris & Frank, proprietors, cor. Spring and Temple.
MULLEN, BLUETT & CO., cor. Spring and First.

Coal Dealers.
MALLARD & JONES, 311 S. Fort.

Coffees and Teas—Wholesale.
G. T. HANLY & CO., 318 Upper Main.

Commission Houses.
KENNEDY & CO., 227 W. Seventh. Tel. 1044.

Commissioner of Deeds.
ARIZONA, NEW YORK, G. A. Dobinson, 134 W. Second.

Contractors and Builders.
SOULE BROS., 131½ E. Fourth.

Druggists—Wholesale.
F. W. BRAUN & CO., 287 and 289 N. Main.

Druggists—Retail.
E. J. ROBERTSON, 133 S. Spring.

Dressmaking.
MISS N. COLEMAN, 406 W. Sixth.
MADAM J. A. DRAKE, Room 20, 205½ S. Spring st.

Dry Goods—Retail.
CITY OF PARIS, Stern, Loab & Co., 105, 107 and 109 N. Spring.

Foundry and Machine Shops.
FULTON ENGINE WORKS, 626 and 630 Alameda.

Gold Separators—Dry Process.
JAMES B. FREEMAN, 604 S. Spring.

Grocers—Retail.
C. E. DONAHUE, 205 S. Spring. Tel. 441.

Hardware, Stoves and Tinware.
CHAPMAN & PAUL, 12 and 14 Commercial.

Hotels and Lodging-houses.
NEW NATICK, Boyd and Los Angeles.

Iron Works.
BAKER IRON WORKS, 542-564 Buena Vista.

Jewelry.
H. T. HOLLINGSWORTH, 30 S. Spring.

Land and Water Companies.
LANKERSHIM RANCH LAND AND WATER CO., 44 N. Spring.

Livery and Feed Stables.
JAMES DEZELL, 410 S. Spring; telephone 450.

Music and Musical Instruments.
S. M. STEEN, 231 S. Spring.

Mantels, Tiles, Etc.
LOS ANGELES MANTEL CO., Fort and Second.

Notary Public.
G. A. DOBINSON, 134 W. Second.

Pawnbrokers.
L. B. COHN, 320 N. Main.

Physicians.
H. S. ORME, 75 N. Spring.
WALTER LINDLEY, 237 S. Spring; tel. 478.

Real Estate.
MILLER & HARRIOTT, 34 N. Spring.
T. B. McDONALD, rooms 8 & 9 Wilson building, cor. Spring and First sts., Los Angeles, Cal. Money to loan.

Sign Painters.
STAR SIGN COMPANY, 22 Franklin.

Undertakers and Embalmers.
HANRAHAN & CUSSEN, 122 S. Los Angeles.
PECK & McCOY, 40 N. Main. Tel. 61.

Wood, Coal, Hay and Grain.
O. TODD, 40 San Pedro. Telephone 619.
W. R. HUGHES & CO., 313 and 315 S. Spring.

Wagons & Agricultural Implements.
HAWLEY, KING & CO., 68-70 N. Los Angeles.

Educational.

WOODBURY'S BUSINESS COLLEGE AND SHORTHAND AND TYPEWRITING INSTITUTE,
No. 359 S. Spring st. Los Angeles, Cal.

SESSIONS DAY AND EVENING.

For particulars call at office or address
F. C. WOODBURY, Principal.

TRAINING SCHOOL FOR KINDERgartners (Froebel system); classes now forming. Room 6, first floor, St. Vincent building, opposite postoffice. Apply at room every school morning or lock box 362, Pasadena. MRS. L. P. WILSON, Principal. 13.

SOUTHERN SCHOOL OF ELOCUTION AND ORATORY,
330 S. Fort St.
PROF. J. WHITEHORN, Instructor.

LOS ANGELES CONSERVATORY OF Music, 406 S. Main st. Every advantage for a course in vocal, piano, organ and orchestral music, art, elocution and languages. MRS. EMILY J. VALENTINE, President.

HERR ARNOLD KUTNER, TEACHER of the German language and literature by the natural method. Office 337 S. Spring st., between Second and Third.

LOS ANGELES BUSINESS COLLEGE and useful Training School, 38, 40 and 42 S. Main, near Second; experienced teachers; complete courses of study. D. B. WILLIAMS, Prin. et al.

PRIVATE LESSONS GIVEN IN shorthand; lessons by mail a specialty. Address S. M. SMITH, 1624 Los Angeles st. 6-20

HARVARD MILITARY ACADEMY, corner of Sixth and Hill sts, opp. P.O.

LUDLAM SCHOOL OF ORATORY—580 S. OLIVE ST.

Homœopathic Physicians.

S. S. SALISBERY, M.D., HOMEOPAthist. Office, rooms 11 and 12, Los Angeles Bank building, corner First and Spring sts. Residence, 588 S. Pearl st. Office hours, 11 to 3; hours at residence, till 8 a.m., 7 to 8 p.m. Telephone Nos.: Office, 597; residence, 577.

H. C. ROYER, M.D., PRACTICAL electrician, in charge of the Hamman Baths, the most complete Turkish bath and electric institute on the coast. 76 S. MAIN ST. 6-21

J. MILLS BOAL, M. D. BRYSON-Bonebrake block, 53 S. Spring st., cor. Second; rooms 1, 2 and 3; hours, 11 a.m. to 3 p.m.; telephone, 135; at office day and night.

A. S. SHORB, M.D., HOMEOPATHIST. Office, 132 N. Main st., Mascarel block. Residence, corner San Pedro and Adams sts. Office hours, 11 to 12 a.m., 1 to 4 p.m. Telephone No. 82.

DRS. BEACH & BOYNTON, OFFICE, 37 N. Spring st., Los Angeles, Cal. Office hours, 8 to 12 m., 1 to 4 and 6 to 8 p.m. Dr. Boynton's residence, 735 Olive st.

DR. J. C. KIRKPATRICK HAS REmoved his office from 21 S. Fort st. to his residence, 224 W. Third st.

WREDE & BJEHLER, HOMEOPATHic pharmacy, 143 E. FIRST ST.; telephone 721.

Attorneys.

R. A. LING. W. H. SHINN. CALVIN EDGERTON.
SHINN, EDGERTON & LING, ATTORneys at Law, rooms 5 and 6, Redick block, corner of First and Fort sts., Los Angeles. 6-25

GEORGE I. COCHRAN AND JAMES H. KEW, attorneys-at-law; commissioner for Ontario, Canada. 81 TEMPLE BLOCK, Los Angeles.

HOLCOMB & TAYLOR, ATTORNEYSat-law. Specialties, divorce, probate and criminal law; advice free. Offices, 28 S. Spring st.

J. L. MURPHEY, ATTORNEY, ROOMS 41 and 42, Phillips block.

JOSEPH R. CALL, ATTORNEY-AT-Law, Murrietta block, 127½ New High st. 14

Oculists and Aurists.

F. P. HOY, M.D., OCULIST AND AUrist, late with Dr. Roosa and Dr. Norton of New York. Treats the eye and ear exclusively. Office hours: 10 a.m. to 4 p.m., 7 to 8 p.m. 39 N. Spring st., over People's Store.

DR. A. F. DARLING, OCULIST AND Aurist. Office hours: 9 a.m. to 4 p.m., 7 to 9 p.m. McDonald block, 25 Main st.

LOS ANGELES
WINDMILL COMPANY,
Wholesale and Retail Dealers in

Cyclone and Star
Windmills.
Pumps, Tanks. Water Pipe, Rubber Hose & Brass Fittings and Tubular Well Derricks. Repairing pumps and developing of water a specialty.

No. 153 S. Los Angeles St.

THE CHILDRESS
SAFE DEPOSIT BANK.
37 South Spring Street, Los Angeles.
PAID-UP CAPITAL.....$100,000
Safe Deposit and General Banking Business.
Burglar Proof Safes, $3 to $20 Per Annum.

O. B FULLER & CO.,
(Successors to McLain & Lehman),
PIONEER TRUCK & TRANSFER CO.,
No. 3 Market Street, Los Angeles.
Safe and piano moving. All kinds of truck work. TELEPHONE 137.

Physicians.

DR. J. ADAMS, PHYSICIAN AND Surgeon. In charge of medical and surgical dispensary. Chronic diseases a specialty. Special attention given to the treatment of all female diseases, both medical and surgical. Office hours: 10 a.m. to 12 m., 2 to 4 p.m.; Sundays, 10 a.m. to 12 m. Office, 220 N. Main st., opposite the St. Elmo Hotel. Residence, 1612 S. Main st.

TSUE GHY HONG & CO., DR. NGUTCHOW, Physician and Surgeon for 21 years at Shanghai, has located at 119 Upper Main st., where he treats rheumatism, head, throat, longs, liver, stomach and womb troubles, neuralgia, piles, etc. Consultation free. All sick are invited to attend.

DR. WALTER LINDLEY HAS REmoved his residence to 40 Ottawa st., between Tenth and Eleventh sts., one-half square west of Pearl st. Office, 237 S. Spring st. Office hours, 2 to 4 p.m. Telephone, office, 478; telephone, residence, 42.

DR. C. E. CLACIUS HAS REMOVED his office from 75 N. Spring st. to 41 S. Spring st.; office hours from 11 a.m. to 2 p.m.; a specialty: Sexual and skin diseases and chronic diseases in general.

DR. WEST HUGHES, FORMERLY Resident Surgeon to the New York Hospital; throat and chest surgery and diseases of the nose a specialty. Tel. 1026.

DR. A. E. GRESHAM HAS MOVED TO 223 S. Spring. Hours 2 to 4 and 6 to 7; telephone 684; residence, corner Central and Vernon aves. Especially diseases of stomach, liver and kidneys.

DR. J. H. JOHNSON, PHYSICIAN AND Surgeon, 223 S. Spring st. Telephone 827. 18

DR. BROWN, OFFICE 115 W. FIRST st., opposite the Nadeau. Specialties all private diseases and diseases of women.

DR. L. HIRSCHKOWITZ, PHYSICIAN and Surgeon, office and residence, New United States Hotel, Rooms 10 and 11. Telephone 726. Office hours, 10 to 12 a.m., 3 to 5 p.m., 7 to 8 p.m.

DR. J. W. HUPFELD, LATE OF NEW York. Office, 23 S. Spring st.; hours 10-12 and 3-6; telephone 1019. Residence, Hotel Lincoln.

DR. L. GOLDSCHMIEDT, GENERAL practice. Office, 23 S. Spring; tel. 1019. Residence, Emerson, 415 S. Olive; tel. 1054.

DR. JOHN B. WOOD. SKIN DISeases. Office, 44½ S. Spring st.; residence, 19 Nevada st.; telephone 796. 13

DR. KANNON, VISITING PHYSICIAN Sisters' Hospital, 7½ N. Main st., rooms 1, 2 and 3. Telephone 116.

Specialists.

DR. GEAN, WHO FORMERLY PRACticed for several years as Chinese physician and surgeon in a large Hong Kong hospital. The Doctor makes a specialty of rheumatism, head, throat, lungs, liver, stomach and womb troubles, cholera, piles, etc. Consultation free. All sick are cordially invited to call at his office, NO. 31 LOS ANGELES ST., between First and Requena.

DR. WONG HIM, THE FAMOUS PHYsician and surgeon, makes a specialty of and cures consumption, rheumatism, asthma, rupture, dropsy, catarrh; also eyes and ears; diseases of the head, throat, lungs, liver, stomach, blood, etc. All sick are invited to call at his office, No. 117 UPPER MAIN ST., P. O. Box 562.

DR. WONG, THE WELL-KNOWN AND practised Chinese physician and surgeon, makes a specialty of all the various diseases of the body, head, throat, lungs, liver, stomach, blood, womb troubles, neuralgia, piles, etc. Consultation free. All sick are invited to attend. No. 125 UPPER MAIN ST., P. O. Box 1527.

MRS. PARKER, LIFE-READING Clairvoyant; consultation on business, lawsuits, mineral speculations, love, absent friends, marriage, etc. 355 S Spring st. 9 a.m. to 6 p.m.

DR. LOU LUKE, CHINESE DOCTOR, cures all diseases; consultations free. Office, 348 S. SPRING ST., bet. Fourth and Fifth.

MASSAGE AND ELECTRICITY. MRS. C. ANDERSON, Room No. 6, 263 S Spring st.

MRS. L. HOPKINS, BUSINESS AND test medium; at home, 415 E. FIRST ST.

DR. S. N. KWONG, CHINESE PHYSIcian and surgeon, 122 Upper Main st.

MRS. LENSBERG, MEDIUM, NO. 11 N. Bunker Hill ave.; 9 to 6:30.

Dentists.

ADAMS BROS., DENTISTS, NO. 23 S. Spring st., rooms 4 and 5; gold fillings from $2 up; amalgam and silver fillings, $1; painless extraction of teeth by air or gas, $1; teeth extracted without gas or air, 50c; best sets of teeth, from $8 to $10. By our new method of making teeth a misfit is impossible. All work guaranteed. Teeth extracted without pain a specialty. Office hours from 8 a.m. to 5 p.m.; Sundays from 10 a.m. to 12 m.; night calls answered at office.

REMOVED.
DR. L. W. WELLS, COR. OF SPRING and First sts., Wilson block (take elevator). Teeth filled painlessly; gold crowns and bridge work a specialty; teeth extracted without pain.

NO DEATH! NO PAIN! NO GAS! no chloroform! Painless extraction by the Dental Electric Vibrator, at STEVENS'S DENTAL ROOMS, 18 and 19 Schumacher block, 7 N. Spring

DR. C. V. BALDWIN, DENTIST, 29½ S. Spring st.

Architects.

C. F. KYSOR. JNO. A. WALLS. OCTAVIUS MORGAN.
KYSOR, MORGAN & WALLS, ARCHItects, rooms 1-4, No. 36½ S. Spring.

DORN & SLOCUM, ARCHITECTS. Offices No. 55 and 56 LANFRANCO BLOCK, No. 118 N. Main st. 12-9

CHARLES W. DAVIS, ARCHITECT, rooms 3 and 4, DOWNEY BLOCK. Los Angeles.

J. W. FORSYTH, ARCHITECT, NO. 118 N. MAIN ST., Lanfranco block.

W. O. MERITHEW, ARCHITECT, 44½ S. SPRING ST.

J. C. NEWSOM, ARCHITECT, BRYSONBonebrake block, Rooms 33 and 34.

S. I. HAAS, ARCHITECT, 14 NORTH SPRING ST.

THE MORMON PARADISE

SALT LAKE CITY VS. LOS ANGELES.

"Hazel's" Experience Among the Much-married Brothers and Sisters—Some Remains of "B. Y."—Polygamy and Cold Perspiration—Development.

SALT LAKE CITY, April 20.—[Special Correspondence of THE TIMES.] "Yes, sir, the Mormons have made a paradise of this place," remarked a fellow-traveler, as the train sped swiftly on toward Salt Lake City.

It was a beautiful April morning. The sun shone brightly on the green fields of Utah and the still surface of the lake. The orchards were all abloom, with the tokens of abundant fruitage, and the meadows were gay with wild flowers.

Wooed by the siren voice of the genial passenger agent, coupled with a general desire to see something of Mormondom and its surroundings, some twenty of us had left the overland train at Ogden, intent on exploring the City of Zion.

"It's positively wonderful what has been done here by this enterprising people," continued our informant. "The total population of Utah is 200,000, only about one-fourth of this number being Gentiles. The Territory is rich in mines. Her mineral products for last year were nearly $11,000,000. Salt Lake City was founded 40 years ago by 143 Mormon pioneers, and today its population is 30,000—" "H—m! I don't think that's a very remarkable growth," interrupts a Californian. "Look at Los Angeles, my dear sir—70,000 inhabitants—an increase of 60,000 in 10 years—just double the population of Salt Lake City in one-fourth the time! Why, sir, speaking of rapid growth—" Here the enthusiastic Angeleño was silenced by a chorus of voices from his companions, reminding him that Utah had the floor now.

With a glance of withering scorn at the subject of this disturbance, our informant continued his remarks: "There are now 100 miles of streets and 300 miles of telephone wires in Salt Lake City. There are 35 district and private schools, academies, etc. The Mormons are notably straight-forward in all their business dealings and my experience has been that they are more honest than many of their Gentile brothers." In response to a query this living Baedeker replies: "No, Salt Lake City is not located on the lake, but some ten miles distant from its shores. By the way, that is a remarkable body of water, 100 by 40 miles in size, 16 per cent. salt, and no fish can live in its briny waters, 4000 feet above sea level, madam."

A few minutes later we see in the distance the dome of the great tabernacle and just back of it the tall towers and granite walls of the temple.

The train slows up gradually, and passing through the suburbs of the city we halt at the railway station. Elbowing our way past the throng of yelling hackmen we seek refuge in a streetcar and presently ride away up town.

After a substantial dinner we are ready for sight-seeing and having engaged the services of a driver, who has served as guide for tourists here for the last ten years, we roll away from the hotel behind a handsome pair of blacks and find to our delight that our Felix is a perfect encyclopedia of knowledge, and deals out a fund of information in generous doses. "Ladies and gentlemen, this street which you see stretching away before you is 20 miles long and 100 feet wide, without a curve in it. It forms the commencement of a wagon-road leading directly to Los Angeles, and is the route over which the pioneers of 1849 found their way to the Golden State. At the right of this avenue, several miles away, you see the tall chimneys of the smelting and refining works connected with the rich mines in yonder mountains—the Wasatch range—which rises to a height of 11,000 feet and is crowned with perpetual snow. The city receives its water supply from the seven streams coming from this range. Looking three miles to the east you see Fort Douglas where are 400 soldiers. The city, you will observe, is laid out in square blocks, running due east and west with streets 132 feet wide, affording a carriage-drive 100 feet in width, the pavements on either side being 16 feet wide." As Felix pauses for breath, one of our party, true to his American instincts, slips a generous fee into his hand in mute appreciation of his efforts. This favor renders Felix still more voluble in his descriptions, and he waxes eloquent again while we listen in dumb awe and admiration. "But where are the Mormons; I want to see a real, live Mormon," exclaims one of the young ladies. Turning into a side street, Felix continues, "Here, madam, any people you may chance to see on this street are Mormons. (It afterward transpires that Felix himself is 'one of 'em.') All these homes are occupied by Mormons and their families.

"This magnificent residence on your left is the home of one of our Mormon railroad kings. He had three wives, and when compelled by the Government to relinquish all but one, he acknowledged the first, but is obliged to support the other two and their families; one of them lives in the residence on the opposite corner, and you will observe that the house and grounds are on as grand a scale and are as well kept as his own. The third wife lives here," he continued, touching up his horses, and driving up another street before an equally fine house; "he maintains all three establishments."

"Well, well, pretty expensive business," observes pater familias as the cold perspiration mounts his forehead at the mere contemplation of such responsibilities.

Turning into a handsome avenue through a wide stone archway surmounted by an immense eagle with outspread wings we pass the 20 or more private residences of Brigham Young—now occupied by his descendants. The Amelia Palace—built especially for his favorite wife—is a spacious stone mansion in the midst of handsome grounds. The Lion, Beehive and Gardo houses are the largest and most important. A private schoolhouse, where the Young idea is trained, occupies a conspicuous place.

On a height beyond, and inclosed by an iron fence, is the private cemetery, where are the graves of Brigham Young, his first wife and three others. Simply a vault marks the resting-place of the founder of the city, and the monogram "B. Y." is wrought in the iron gate. Seventeen widows and 44 children—besides six adopted ones—were left to mourn the loss of their beloved husband and father. But then, Brigham left something more substantial than the simple memory of his good deeds. To each of his fifty children he bequeathed $20,000 and a larger amount to his respective wives.

Driving on, we come to the Temple, where Felix again breaks forth: "Here you see the great Mormon Temple—the most magnificent building in the world—which has been in process of erection during the last 36 years. It is built entirely of granite, the stones being hauled, one at a time, from the quarry 22 miles distant. There has already been expended $4,000,000 on this building, and it will require $1,000,000 more to complete it." Awed by this grandeur and seeming wanton waste of money, we gaze at the solid granite walls 100 feet high, in silence, while Felix dismounts from his pedestal, swings open the carriage door, and invites us to alight and take a look through the Tabernacle, which occupies the adjoining block. As we enter we hear the monotonous tones of the guide stationed here, whose business it is to point out to visitors the remarkable features of this immense building, which is quite big enough to seat one-seventh of the entire population of Los Angeles. It has no pillars or central supports of any kind, and the acoustic properties are wonderful indeed. Following the orders of the guide we mount the stairs to the galleries, and, passing round to the extreme end of the building, distinctly hear the whispered words, "Do you hear me?" from the guide, as he stood on the lower floor, 250 feet from us. An interesting feature of Mormon rule is the tithing-office, which is located not far from the Temple. As we halt before the buildings Felix observes: "All Mormons are required to pay one-tenth of their earnings to the Bishop, as tithe-offerings, from which the poor of the church are supported. Each Mormon district has its tithing-office, and, after relieving the wants of the poor in its own district, the surplus is handed over to the general office here at headquarters. Since the Government has interfered with the Mormons a receiver has been appointed, and the church now has to pay the Government $500 per month rent for these buildings till the matter shall be settled."

Here were regular markets where groceries, provisions and dry goods were supplied to needy Mormons "without money and without price." In the immediate vicinity of the tithing office is Zion's Coöperative Mercantile Institution which does a business of $4,000 per year. There is an immense boot and shoe factory also, which turns out 500 pairs of boots and shoes daily. Salt Lake City is already an important commercial center, and the handsome city with her wide, smooth boulevards, her magnificent residences, and her fast-increasing Gentile population will ere long cast aside her Mormon mantle and become an enterprising, wide-awake, booming metropolis.

In my next I will speak of Denver, the Queen City of the West.

HAZEL.

WASHINGTON.

An Old Landmark Disappearing—Mrs. Harrison.

WASHINGTON, May 24.—[From Our Regular Correspondent.] The matting which covers the office stairway at the White House is beginning to look less immaculate, and the crowd of callers which precipitated itself upon the President yesterday aided very materially in the work of destruction. It was another of those very busy days which come at least twice a week, and as the President shut down promptly at 12:30, the multitude had to file through in a hurry. They were a weary-looking lot of place-hunters, but they hung on and hoped, just as they have been hanging on and hoping for months past, and as some of them will be hanging on and hoping for a year to come. The gentler sex has commenced to be numerous. Upon the present time but few of it was gender have troubled their and nt, but now they are gathering of age and the President has to see several of them daily. If the increase continues, the President will soon be talking about "a lodge in some vast wilderness."

An old landmark is now disappearing in the demolition of the annex to the Arlington Hotel, known as the Johnson House. The house has sheltered many distinguished people. It was built more than half a century ago by Reverdy Johnson when he was the Attorney-General in President Taylor's Cabinet, and the very last resident of it was Redfield Proctor, Secretary of War in President Harrison's Cabinet. If the people who, between the times of these two Cabinet Ministers, have been within its walls could all be gathered together, it would be the most notable assemblage ever seen in this country, or probably in the world. There would be an Emperor, a King, several Presidents, any number of great statesmen and beautiful women.

It was about 1868, or possibly a year later that the old house became a part of the Arlington Hotel, and ever since then all the great banquets given at the hotel have been in the big dining room of the "Johnson Annex" as it was called. President Arthur's first Cabinet dinner was given there. All of the dinners given by Mr. Chamberlain, the English statesman, were partaken of in that banquet hall, and it was there that Mr. Blaine dined the French guests who came over to the Yorktown celebration.

But the men who have slept there are known the world over. Dom Pedro, the Emperor of Brazil, now old and feeble, was one of them, and King Kalakaua was a lodger there. There have been three Presidential guests and one who, as Mr. Bennett says, "if he was not a president of the French Republic, gave a mighty good imitation of one." These were Gen. Grant, President Diaz of the Mexican Republic, and Gen. Boulanger. Two entire Chinese embassies have occupied the house, and Patti sang and slept there. For many years the meetings of the national committees of both parties have been held there.

Mrs. Harrison has entirely recovered from her indisposition of the past week, and is as busy as ever again in her preparations for her summer flitting. The pretty doll-house, once the property of Nellie Arthur, in which so many happy hours of her days at the White House were spent in mimic housekeeping upon the southwestern lawn, and which has ever since her departure been stowed away unnoticed and uncared for in one of the basement outer corridors, has through Mrs. Harrison's instrumentality been unearthed, and after a few needed repairs again placed in position for her little grandchildren, who, with their nurses, may be seen at any hour of a bright day enjoying the shelter and privacy thus afforded them in the midst of the wide-stretching green lawns. The President also occasionally wanders out from the absorption of musty folios and cares of State to take one or other of the infants in his arms for a brief relaxation from duty. Nellie Arthur's pet playhouse, in which she some times invited dignified officials to take tea with her of an afternoon, is once more the scene of childish glee, and interests strangers who wander through the surrounding grounds.

Secretary Windom is probably the most crowded man in the Cabinet. Day after day the office-seekers and their friends swarm in upon him, and his room frequently contains forty or more men waiting for a word in his ear. The result has been to delay the natural advance of public business—including the satisfying of the hungry—to a considerable extent. The Secretary is in the habit of telling those who grumble at the slow grinding of the mill that "if they don't give the jury a chance to retire they will never get a verdict." REGULAR.

The "King" Tinted Lead.

10 gallons oil to the 100 pounds. P. H. Mathews, agent, cor. Second and Los Angeles sts.

Millinery.

Maison de Paris.

MILLINERY AND HAIR GOODS.

MOVING! MOVING! MOVING!

Our elegant stock to be sold

50 Per Cent. Cheaper

On account of moving into new and commodious quarters.

POLITENESS AND ATTENTION,

Whether you purchase or not.

MME. - DELER,

22 WEST FIRST STREET,

NEAR SPRING ST.

Unclassified.

Hotel STEWART,

San Bernardino, Cal.

UNDER NEW MANAGEMENT.

The Finest Hotel in Southern California.

FIRST-CLASS IN ALL ITS APPOINTMENTS

Table Supplied with the Best the Market Affords. Rooms Large, Well Lighted, Ventilated and Elegantly Furnished.

JAS. G. BURT, Proprietor. F. R. CALDWELL, Manager.

W. C. FURREY.

THE FINEST STOCK OF

RUBBER HOSE!

IN THE MARKET.

Builders' Hardware!

IN FULL VARIETY.

MODEL GRAND RANGES!

The Leader of All Ranges.

We Solicit Your Patronage, and Offer You

LOWEST PRICES for FIRST-CLASS GOODS.

59 & 61 North Spring Street

And 116 SOUTH FORT ST.

CONSUMPTION,
BRONCHITIS,
SCROFULA,
COUGH OR COLD,
THROAT AFFECTION,
WASTING OF FLESH,

IMPROVED

COMPOUND OXYGEN

TREATMENT.

An inexpensive, effectual and speedy remedy for

Consumption, Bronchitis, Throat and Nose Affections, Wasting of Flesh and Nervous Prostration.

For Home or Office Application. Consult

DR. F. F. DOLE, 121 S. SPRING ST.

Hours, 10 to 12 a.m. and 2 to 4 p.m.

JOE POHEIM

THE TAILOR,

Makes the Best Fitting Clothes in the State at 25 per cent less than any other Tailor on the Pacific Coast.

Suits made TO ORDER FROM $25.00

Pants made TO ORDER FROM 6.00

203 Montgomery Street,
724 Market and 1110 & 1112 Market St.
SAN FRANCISCO.
105, 107 and 109 Santa Clara Street,
SAN JOSE.
49 and 51 South Soring Street, and
263 North Main Street,
LOS ANGELES.
1021 & 1023 Fourth Street, SAN DIEGO.

JOSEPH DIFUSSI,

PRACTICAL

Violin, Guitar, Mandolin & Harp Maker.

Repairing of all kinds of Musical Instruments a specialty. All work warranted. Superior Strings and Musical Merchandise.

MANUFACTURER OF

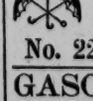

UMBRELLAS AND PARASOLS.

Repairing and recovering a specialty.

No. 22 East First Street.

GASOLINE STOVES

AT COST.

To close out my stock, I make a reduction on each Stove and Oven of

$4.00.

F. E. BROWN, NO. 44 S. SPRING ST.

Banks.

(CONDENSED.)

STATEMENT OF THE CONDITION of the FIRST NATIONAL BANK at Los Angeles, at the close of business May 13, 1889.

RESOURCES:

Loans and discounts	$1,079,548.80
United States bonds	150,000 00
Stocks bonds and warrants	261,132.35
Cash on hand and in banks	940,103.57
Real estate	91,634.64
Premiums paid	24,142.63
Total	$2,546,561.99

LIABILITIES:

Capital stock paid in	$200,000.00
Reserve fund	50,000.00
Undivided profits	168,659.70
Total	$418,659.70
Circulation	87,250.00
Deposits	2,090,652.29
Total	$2,546,561.99

STATE OF CALIFORNIA, COUNTY OF LOS ANGELES, } ss.

I, E. F. Spence, President of the above-named bank, do solemnly swear that the above statement is true to the best of my knowledge and belief.

E. F. SPENCE, President.

Subscribed and sworn to before me this 23d day of May, A.D. 1889.

G. G. JOHNSON, Notary Public.

CORRECT—Attest:
S. H. MOTT,
JOHN D. BICKNELL, } Directors.
E. F. SPENCE,

STATEMENT OF THE CONDITION

—OF THE—

LOS ANGELES NATIONAL BANK

Of Los Angeles, Cal.,

MAY 13, 1889.

RESOURCES:

Loans and discounts	$1,056,769.32
Expense account	11,148.20
Banking house and fixtures	178,595 44
Cash Assets:	
Government bonds	560,200.00
Due from banks and cash in safe	601,555.55
	$2,408,178.51

LIABILITIES:

Capital	$500,000.00
Surplus	50,000.00
Undivided profits	44,739.35
National Bank notes outstanding	45,000.00
Deposits	1,768,439.16
	$2,408,178 51

GEO. H. BONEBRAKE, President. JOHN BRYSON, SR, Vice-President. F. C. HOWES, Cashier.

LOS ANGELES NATIONAL BANK

UNITED STATES DEPOSITORY.

Capital	$500,000.00
Surplus and undivided profits	50,000.00
Total	$550,000.00

DIRECTORS:

W. G. Cochran, Col. H. H. Markham,
Perry M. Green, John Bryson, Sr.,
H. Sinsabaugh, F. C. Howes,
Geo. H. Bonebrake.

Exchange for Sale on all the Principal Cities of the United States and Europe.

FARMERS' AND MERCHANTS' BANK

Of Los Angeles, Cal.

ISAIAS W. HELLMAN.....President
L. C. GOODWIN.....Vice-president

Capital	$500,000
Surplus	750,000
Total	$1,250,000

STOCKHOLDERS:

O. W. Childs, Andrew Glassell,
L. L. Bradbury, Cameron R. Thom,
Philippe Garnier, Domingo Amestoy,
James B. Lankershim, Louis Polaski,
T. L. Duque, L. C. Goodwin,
Jose Mascarel, Presley C. Baker,
Chas. Ducommun, L. J. Rose,
Frank Lecouvreur, Oliver H. Bliss,
Sarah J. Lee, Estate D. Solomon,
Chris Henne, Jacob Kuhrts,
Isaias W. Hellman.

SECURITY SAVINGS BANK AND Trust Company.

40 S. Main street, Los Angeles, Cal.

Capital, $200,000.00.

F. N. MYERS, President. S. A. FLEMING, Vice-President. J. F. SARTORI, Cashier.

DIRECTORS:

Eugene Overton, S. A. Fleming, F. N. Myers, J. F. Sartori, T. L. Duque, J. A. Graves, J. C. Daly, Morris S. Heilman, Thomas Meredith, Samuel Polaski, John P. Moran, J. L. Cherry, Nathan Weil, Isidor Polaski, W. M. Caswell, R. Y. McBride, James H. Shankland, John E. Bartle, G. W. Perkins, A. J. Brown, President Fourth National Bank of Grand Rapids, M. B. Shaw.

Five per cent. interest paid on deposits.
Money loaned on ranches and city property at lowest rates of interest.
Bonds and mortgages bought and sold.
Savings deposits solicited.

SOUTHERN CALIFORNIA NATIONAL BANK.

NADEAU BLOCK,

Cor. First and Spring sts., Los Angeles, Cal.

L. N. BREED, President.
W. F. BOSBYSHELL, Vice-President.
C. N. FLINT, Cashier.

Paid-in Capital	$200,000
Surplus and Undivided Profits	20,000

DIRECTORS:

D. Remick, Thos. Goss, L. Gottschalk,
L. N. Breed, H. T. Newell, H. A. Barclay,
Charles E. Day, M. Hagan, Frank Rader,
E. C. Bosbyshell, W. F. Bosbyshell.

FIRST NATIONAL BANK

OF LOS ANGELES.

Capital stock	$200,000
Reserve	205,600

UNITED STATES DEPOSITORY.

E. F. SPENCE.....President
J. D. BICKNELL.....Vice-President
J. M. ELLIOTT.....Cashier
G. B. SHAFFER.....Assistant Cashier

DIRECTORS:

E. F. Spence, William Lacy,
J. D. Bicknell, J. F. Crank,
S. H. Mott, H. Maybury,
J. M. Elliott.

CALIFORNIA BANK.

Cor. Fort and Second sts., Los Angeles.

Subscribed capital	$500,000
Paid-up capital	300 000
Surplus	20,000

DIRECTORS:

Hervey Lindley, J. C. Kays, H. W. Jones,
Juan Bernard, J. Frankenfield.

H. G. NEWHALL.....President.
H. C. WITMER.....Vice-President.

T. J. WELDON.....Cashier
J. M. WITMER.....Assistant Cashier

General banking and exchange business transacted.

State Loan and Trust Co.

Bryson-Bonebrake Building.

Capital.....$1,000,000.

DIRECTORS:

George H. Bonebrake, President.
John Bryson and E. F. Spence, Vice-Presidents.
R. C. Witmer, L. N. Breed, W. G. Cochran,
H. J. Woollacott, P. M. Green, L. W. Dennis,
Samuel B. Hunt, Secretary.

We act as trustees for corporations, syndicates and estates. Loan money on choice real estate and collaterals. Keep choice securities for sale. Pay interest on time deposits. Have safety deposit vaults equal to any in the United States. Rent boxes at reasonable rates.

THE UNIVERSITY BANK OF LOS ANGELES,

No. 120 New High Street.

Capital Stock, paid up.....$100,000

R. M. WIDNEY, President.
GEORGE L. ARNOLD, Cashier.
GEORGE SINSABAUGH, Teller.

Eight per cent. bonds, secured by first mortgage on real estate, with interest payable semi-annually, are offered to investors of $250 and upwards.

DIRECTORS:

R. M. Widney, S. W. Little, C. A. Warner,
D. O. Miltimore, C. M. Wells, J. P. Morrill,
D. R. Risley.

R. W. POINDEXTER,

19 West First Street,

INVESTMENT BANKER and GENERAL FINANCIAL AGENT.

Money loaned on approved securities.
Property held in trust, and funds invested for parties desiring a fiduciary agent.
REFERENCES—Los Angeles National Bank, First National Bank, State Loan and Trust Company.

Real Estate.

12,000 ACRES!

10 Miles Northwest of Los Angeles, on

Main Line Southern Pacific R. R.,

SITUATED IN THE

San Fernando Valley.

$35 TO $165 PER ACRE.

TERMS: ONE-FOURTH CASH, Balance 1, 2 & 3 Years.

Deferred Payments Bear Interest at 7 % Per Annum.

Offered in Tracts of 2½, 5, 10, 20, 40 and 160 Acres

TO SUIT PURCHASERS.

Over 4300 acres have been sold since February, 1, 1888.

The soil is a deep, rich, sandy loam, very easy to cultivate.

An inexhaustible supply of water.

Apples, Peaches, Pears, Prunes, Figs, Plums, Cherries, Persimmons, Raisins and Table Grapes, Loquats, Quinces, Apricots, Olives, English Walnuts, Chestnuts and Peanuts, as well as Grain and Vegetables of all kinds, grow to the highest degree of perfection WITHOUT IRRIGATION.

Mr. Milton Thomas and Mr. R. M. Town of this city, and Mr. Byron O. Clark of Pasadena, Cal., the well-known and experienced nurserymen, have purchased large tracts of these lands and planted them to orchards. They regard them as the very best lands in Los Angeles county for the cultivation of deciduous fruits, Olives and English Walnuts, and owing to their near proximity to Los Angeles City, the cheapest lands in Southern California at the price they are now offered.

Purchasers can make arrangements at the office of this company to have their lands planted in fruits and vines of their own selection, and cared for 1, 2 and 3 years at the actual cost. Apply to

LANKERSHIM

Ranch, Land & Water Co.,

44 N. SPRING ST., LOS ANGELES, CAL.

BURCH & BOAL, 3 S. Fort st., Los Angeles.

W. A. SNEDEKER, 44 N. Spring st., Los Angeles

Tents, Awnings, Etc.

WM. H. HOEGEE,

—MANUFACTURER OF—

TENTS, AWNINGS,

Wagon Covers, Floor Covers, Flags, Burgees, Bags, Hose, Tarpaulins and Aprons.

The Only Exclusive Canvas and Duck House in Southern California.

18 E. FIRST St.

Los Angeles, Cal.

Telephone 658.

FOR THE MYSTERIOUS VINE DISEASE.

ONGERTH'S INSECTICIDE POWDER, No. 2.

Ongerth's Liquid Tree Protector. Ongerth's Grafting Compound.

This powder is the preparation specially recommended by Hon. J. de Barth Shorb, Viticultural Commissioner, Ethelbert Dowlen, expert employed by the State to investigate the mysterious vine disease. All the powder used by them in their recent experiments was the ONGERTH INSECTICIDE POWDER, NO. 2, of which about 20,000 pounds have been shipped to the San Gabriel Valley. See their official report of April 15th, 1889.

No preparation genuine without this trade mark.

Manufactured by the Ongerth Grafting Compound Co., 212 Davis street, San Francisco.

E. STEELE, 113 W. First St., or P.O. Box 1974, Los Angeles, sole agent for Southern California.

NICOLL, THE TAILOR.

Pants to Order, from $5 to $15.
Suits to Order, from $20 to $65.

—FINEST STOCK OF—

Spring and Summer Goods!

—SHOWN IN THE CITY.—

68 N. Main St., Los Angeles.

WE HAVE JUST RECEIVED A CARLOAD OF THE

Hartman Manufacturing Co.'s

Patent Steel Picket Fencing

For the LAWN, YARD AND GARDEN. CALL AND SEE IT.

Harper & Reynolds Co.,

48 & 50 NORTH MAIN ST.